

# HermanMiller

Colours, Materials, Finishes



2022

**HermanMiller**

Colours, Materials, Finishes

2022

## Introduction

Welcome to the 2022 digital edition of the Colours, Materials, Finishes book for Office Chairs and Workspaces.

Each section of the book is organised in alphabetical order for ease of use. You may wish to start by browsing the textile family pages to understand colour, pattern, specification information, abrasion results and price bands. Or, you may choose to begin with the product charts for a visual reference of all textile, wood, and finish choices on Herman Miller products. You can also check out the list of textiles arranged by supplier and product applications at the back of the book for quick reference.

Beyond this book, there are additional resources always available to you: your Herman Miller representative and OMNI. Textile samples can also be ordered direct from the fabric companies mentioned in the back of the book. These resources, in print and in person, will allow you to make the most of our materials offering.

The digital swatches in this book are a representative sample within commercial tolerance and do not indicate an actual match. Please see physical material samples for a more accurate match. Contents in this edition were correct at the time of printing.





## Melamine



Natural Walnut  
RY



Smoke Cherry  
I3



Halifax Oak  
HFK



Napoli Oak  
OB

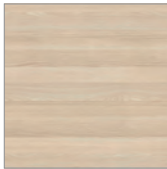

Light Ash  
I2



White Halifax Oak  
WFK



Light Acacia  
L2C



Onyx Grey  
ONG



Fjord  
FJD



Folkstone Grey  
8Q



Denim Blue  
DEN



Studio White  
98



Chalk White  
X1



White  
91



## Veneer



Walnut open grain  
OUG



Walnut on Ash  
EV



Oak open grain  
OKG



Oak on Ash  
EU

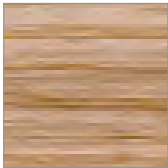

\* White American Oak  
NOK



Maple open grain  
Z5G



Clear on Ash  
ET







## Textiles

AireWeave 2	Leather
Aquarius	Lucia
Blazer	Lyris 2
Blazer Lite	Medley
Brisa	Meld
Brisa Distressed	Messenger
Brisa Fresco	Metaphor
Brisa Mokume	Network
Caledonian 20:20	Pellicle (8Z)
Canvas	Phoenix
Capture	Remix
Cara	Resonance
Crossing	Rhythm
Duo	Rivet
Field	Scatter
Flexnet	Select Lino
FormFleece	Select Montage
Fuldex	Sprint
Go Check	Steelcut Trio
Go Couture	Style
Go Uni	Sync
Grampian Leather	Terra
Hero	Twist
Hush	Unity/Nexus
Intercept	Xtreme
Interweave 2	
Latitude	

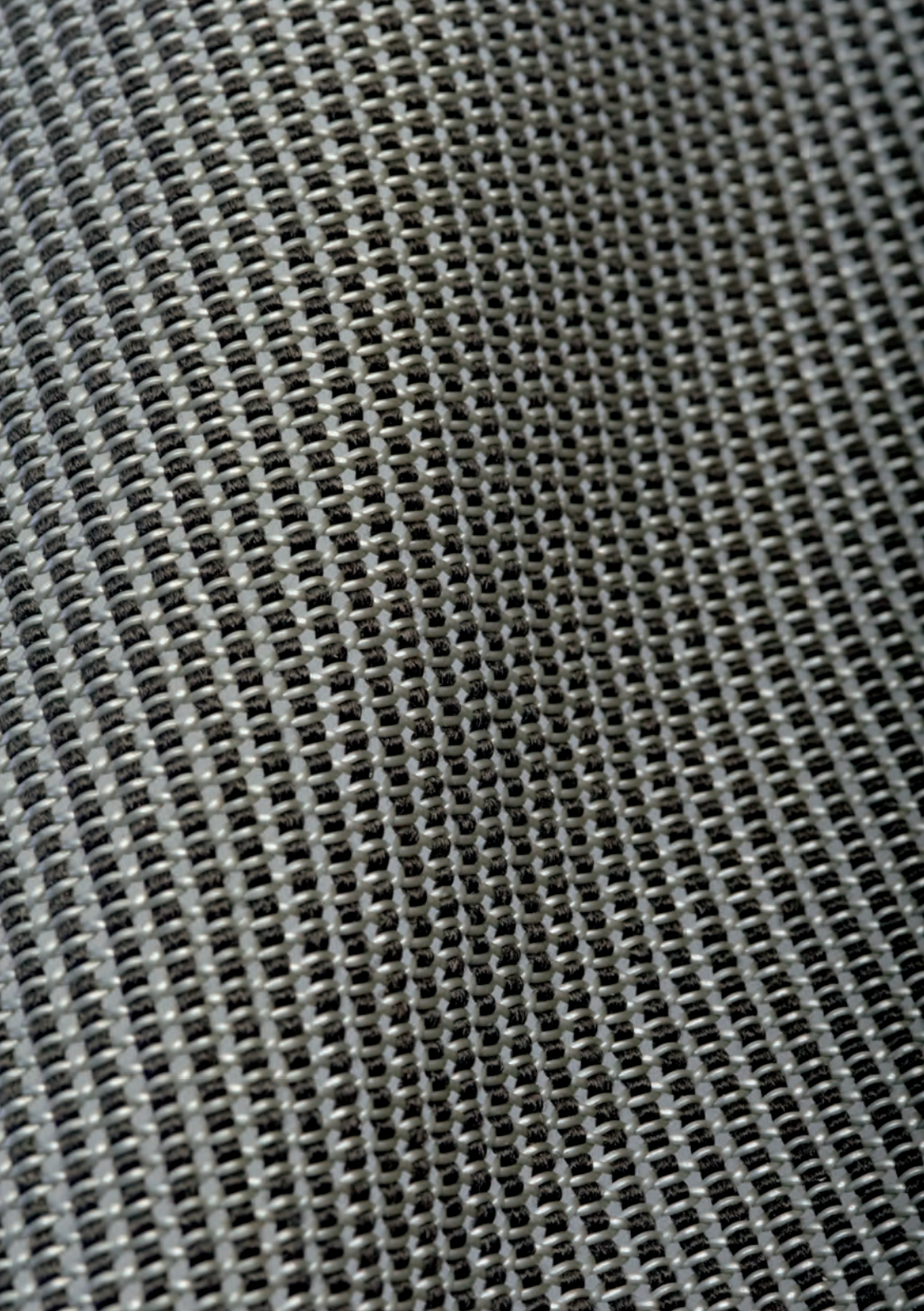

## AireWeave 2

Herman Miller

Composition:

Elastomeric 67%, Antimony free polyester 33%

Application:

Weight: 36.7 grams/square foot

Price Band 0

Standards:

Abrasion: Wyzenbeek, 200,000 double rubs

Flammability: CA TB 117, NFPA 260

Light Fastness: Grade 4, 40 hours

Colour Matching: Batch to batch variations in shade may occur within commercial tolerances.

Maintenance: Vacuum regularly.

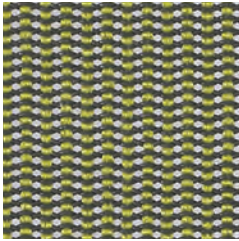

Lime Green  
1A704

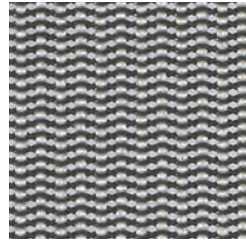

Alpine  
1A701

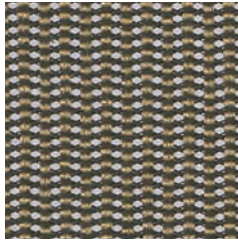

Cappuccino  
1A705

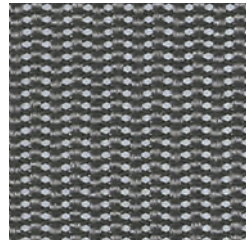

Slate Grey  
1A702

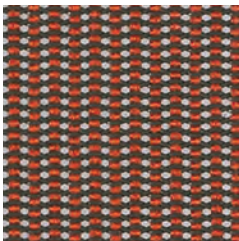

Urban Orange  
1A706

AireWeave 2

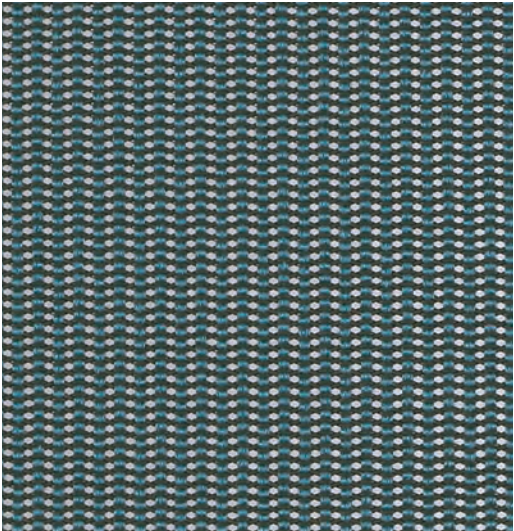

Dark Turquoise  
1A707



Twilight  
1A708

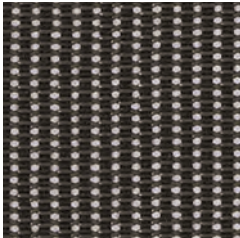

Graphite  
1A703





# Aquarius

Camira

Composition:  
Pure New Wool 100%

Application:  
Width: 140cm +/- 2% Usable  
Weight: 370g/m<sup>2</sup> +/- 5% (520g/linear metre +/- 5%)  
Price Band 3

Standards:  
Abrasion Resistance: 50,000 Martindale cycles  
Flammability: BS EN 1021-1:2006, BS EN 1021-2:2006, BS EN 7176 :2007,  
UNI 9175 (1987) - UNI 9175/FA1 (1994) IM  
Optional – BS 5852:2006 Section 4 Ignition Source 5, BS 7176:2007 when FR treated  
Light Fastness: 5 (ISO 105-B02: 1999)  
Fastness to Rubbing: Wet: 4 Dry: 4 (ISO 105 – X12:2002)

Colour Matching: Batch to batch variations in shade may occur within commercial tolerances.

Maintenance: Vacuum regularly. Wipe clean with a damp cloth.

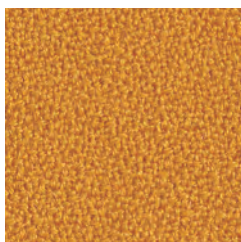

Zippy  
7A104

JA426

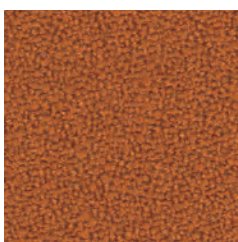

Amber  
7A48

JA068

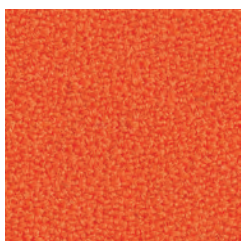

Circus  
7A106

JA428



Tambourine  
7A71

JA183

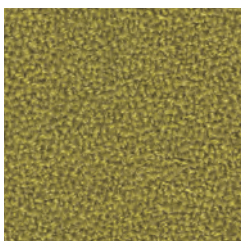

Courgette  
7A85

JA201

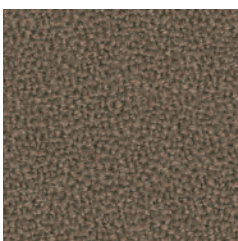

Mushroom  
7A57

JA125



Ceres  
7A93

JA409

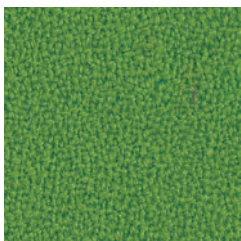

Tombola  
7A120

JA442

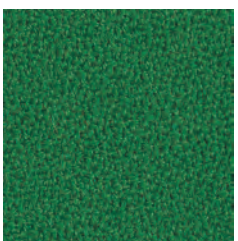

Chomsky  
7A121

JA443

# Aquarius

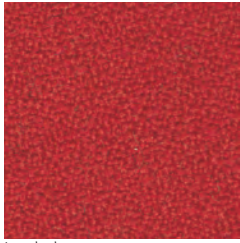

Jezebel  
7A27

JA027

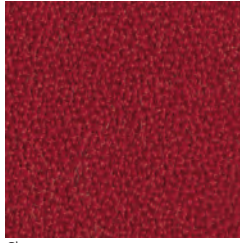

Cherry  
7A99

JA419

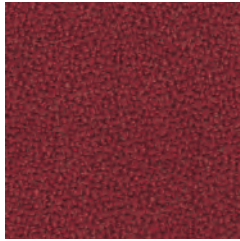

Vermillion  
7A43

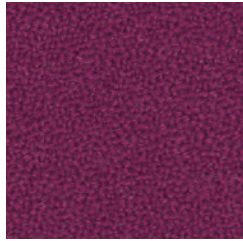

Poison  
7A55

JA084

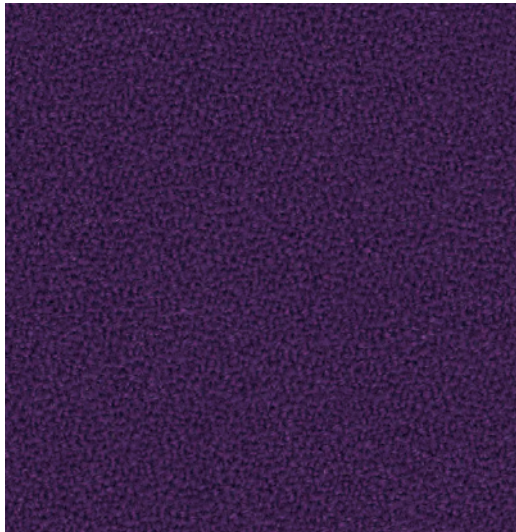

Paderborn  
7A36

JA047



Pitch  
7A02

JA002

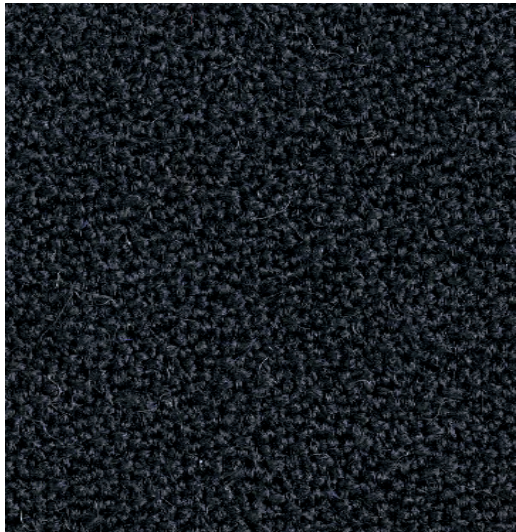

Spinoza  
7A126

JA448

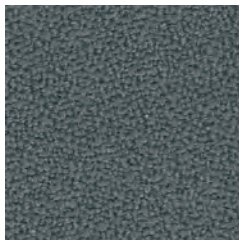

Heron  
7A01

JA001



Swart  
7A49

JA069

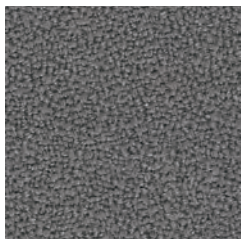

Rhino  
7A22

JA022

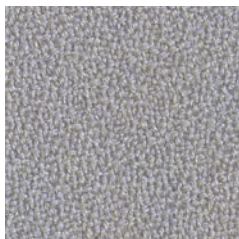

Aristotle  
7A98

JA416

# Aquarius

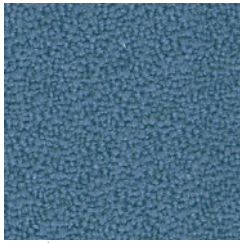

Porcelain  
7A24 JA024

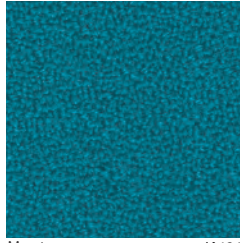

Manta  
7A79 JA194

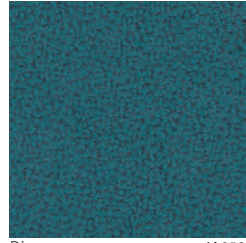

Biscay  
7A40 JA059

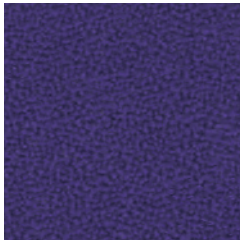

Purple  
7A59 JA157



Smurf  
7A60 JA159



Mariner  
7A16 JA016

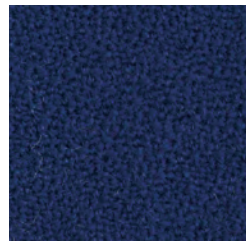

Vico  
7A113 JA435



## Blazer

Camira

Composition:  
Pure New Wool 100%

Application:  
Width: 140cm +/- 2% Usable  
Weight: 460g/m<sup>2</sup> +/- 5% (645g/linear metre +/- 5%)  
Price Band 3

Standards:  
BS 2543:1995/2004  
Abrasion Resistance: 50,000 Martindale cycles  
Flammability: EN 1021 - 1 Cigarette, EN 1021 - 2 Match, BS 5852 Ignition Source 5 when FR treated,  
EN 13501-1 Adhered Class B, s1, EN 13501-1 Un-adhered Class D, s2, BS 7176 Low Hazard,  
NF D 60-013, UNI 9175 Classe 1 IM, EN 13501-1 Adhered Class D, s1, BS 476 Part 7 Class 1,  
ÖNORM B 3825 & A 3800-1 (58kg/m<sup>3</sup> CMHR Foam)  
Light Fastness: 5 (ISO 105-B02)  
Fastness to Rubbing: Wet: 4 Dry: 4 (ISO 105 – X12)

Colour Matching: Batch to batch variations in shade may occur within commercial tolerances.

Maintenance: Vacuum regularly. Wipe clean with a damp cloth.



Dartmouth  
Z1A2Q

CUZ2Q



St Andrews  
Z1A86

CUZ86



Fairfield  
Z1A47

CUZ47



Barlborough  
Z1A3D

CUZ3D



Stanford  
Z1A2R

CUZ2R



Wellington  
Z1A13

CUZ13



Oriel  
Z1A18

CUZ18



Handcross  
Z1A63



Goldsmith  
Z1A39

CUZ39

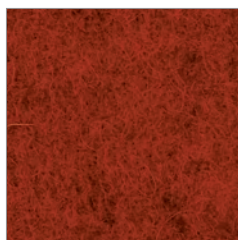

Edge Hill  
Z1A90

CUZ90



# Blazer

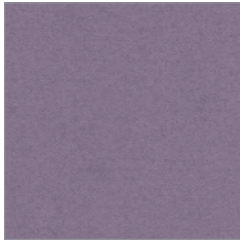

Sheffield  
Z1A1T CUZ1T

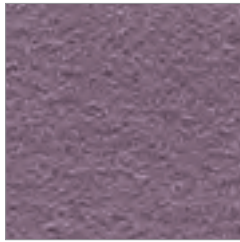

Scottsdale  
Z1A3E CUZ13E

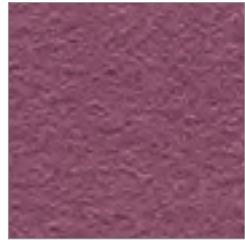

Barnard  
Z1A2S CUZ2S



Holyoke  
Z1A2T CUZ2T

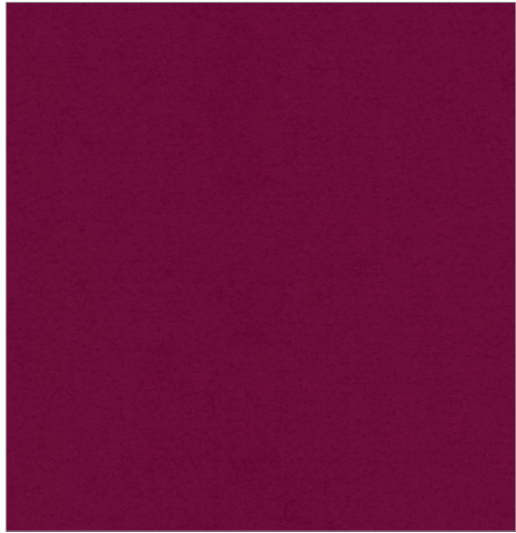

Magdalene  
Z1A21 CUZ21



Trevelyan  
Z1A31 CUZ31

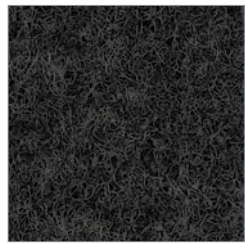

Kingsmead  
Z1A67 CUZ67

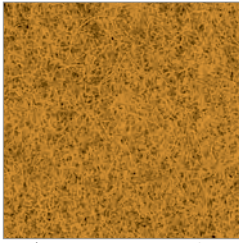

Wesley  
Z1A82

CUZ82



Eynesbury  
Z1A2W

CUZ2W

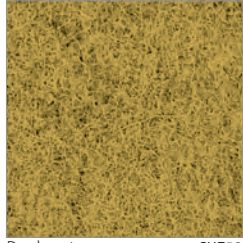

Dunhurst  
Z1A58

CUZ58



Ulster  
Z1A1F

CUZ1F



Penola  
Z1A2X

CUZ2X

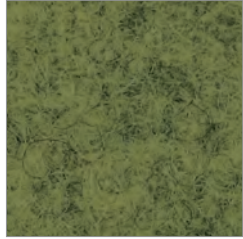

Camphill  
Z1A1K

CUZ1K



Bryanston  
Z1A53

CUZ53

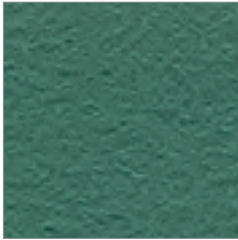

Montcrest  
Z1A3A

CUZ3A



Newport  
Z1A1L

CUZ1L



Cardiff  
Z1A1N

CUZ1N



Glasgow  
Z1A1M

CUZ1M

## Blazer

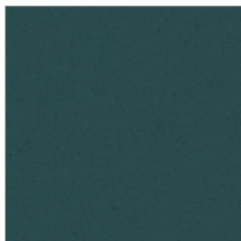

Hull  
Z1A1P

CUZ1P



Tyndale  
Z1A2Y

CUZ2Y



Woodcroft  
Z1A2Z

CUZ2Z

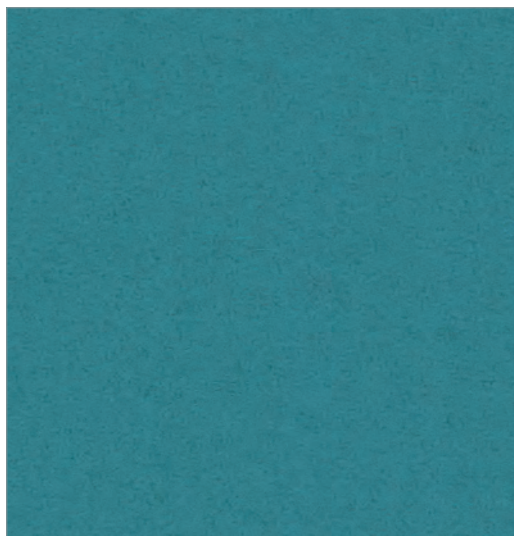

Aston  
Z1A02

CUZ02



Latymer  
Z1A33

CUZ33

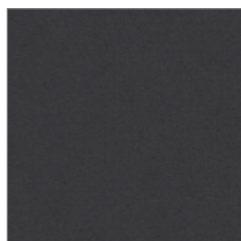

Winchester  
Z1A12

CUZ12

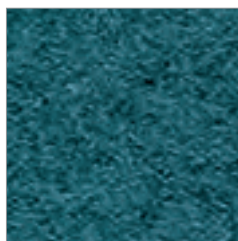

Abertay  
Z1A3B

CUZ3B

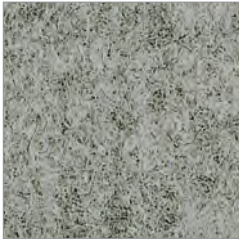

Silverdale  
Z1A28 CUZ28



Surrey  
Z1A1E CUZ1E

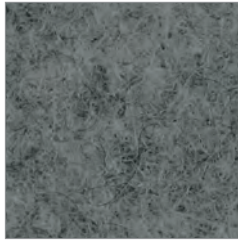

Aberlour  
Z1A1J CUZ1J



Napier  
Z1A08 CUZ08



Silcoates  
Z1A30 CUZ30

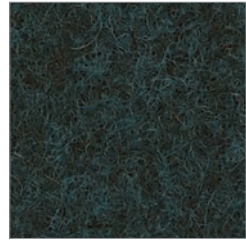

Bromsgrove  
Z1A35 CUZ35

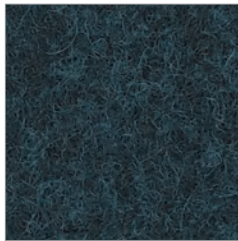

Glenalmond  
Z1A62 CUZ62

## Blazer



Knightsbridge  
Z1A26

CUZ26



Vassar  
Z1A2U

CUZ2U

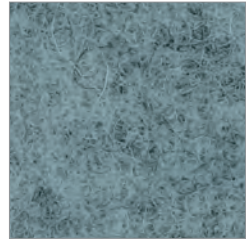

Plymouth  
Z1A1R

CUZ1R



Newcastle  
Z1A1W

CUZ1W

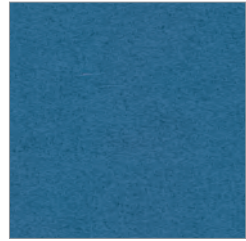

Manchester  
Z1A1V

CUZ1V

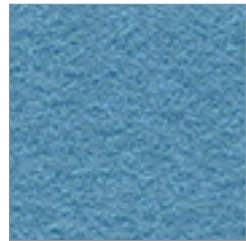

Marymount  
Z1A3C

CUZ3C

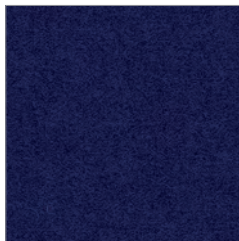

Oxford  
Z1A09

CUZ09



Edinburgh  
Z1A1Y

CUZ1Y



## Blazer Lite

Camira

Composition:  
Virgin Wool 100%

Application:  
Width: 170cm +/- 2% Usable  
Weight: 355g/m<sup>2</sup> +/- 5% (605g/linear metre +/- 5%)  
Price Band 3

Standards:  
Flammability: BS EN 476 Part 7 Class 1  
Light Fastness: 5 (ISO 105-B02: 2013)  
Fastness to Rubbing: Wet: 4 Dry: 4 (ISO 105 – X12:2002)

Colour Matching: Batch to batch variations in shade may occur within commercial tolerances.

Maintenance: Vacuum regularly. Wipe clean with a damp cloth.



Daydream  
Z1C46

LTH46



Tender  
Z1C53

LTH53



Love  
Z1C47

LTH47



Verity  
Z1C57

LTH57

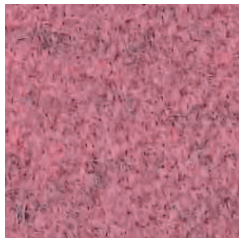

Angel  
Z1C49

LTH49

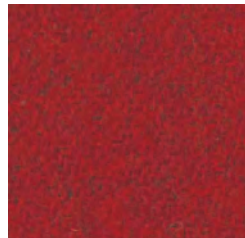

Devoted  
Z1C58

LTH58



## Blazer Lite

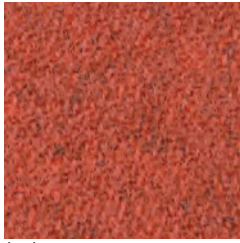

Aspire  
Z1C52

LTH52

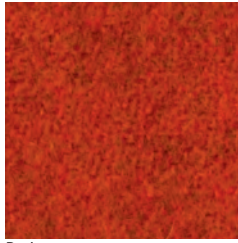

Praise  
Z1C54

LTH54



Worship  
Z1C59

LTH59



Buddah  
Z1C56

LTH56



Hope  
Z1C50

LTH50



Blisst  
Z1C48

LTH48



Graceful  
Z1C51

LTH51



Happy  
Z1C55

LTH55



Shelter  
Z1C60

LTH60

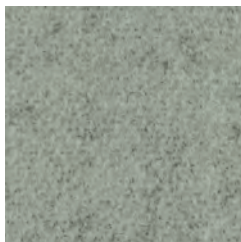

Pillow  
Z1C43

LTH43



Harmony  
Z1C63

LTH63



True  
Z1C61

LTH61



Dainty  
Z1C64

LTH64



Retreat  
Z1C39

LTH39



Wish  
Z1C67

LTH67



Balance  
Z1C41

LTH41

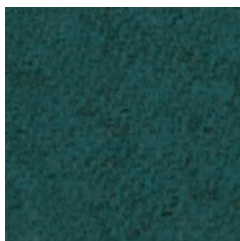

Hush  
Z1C42

LTH42

# Blazer Lite



Pastel  
Z1C65 LTH65



Cuddle  
Z1C62 LTH62



Pamper  
Z1C66 LTH66



Faith  
Z1C68 LTH68



Haven  
Z1C40 LTH40



Mood  
Z1C44 LTH44



Solace  
Z1C70 LTH70

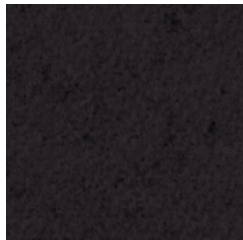

Freedom  
Z1C69 LTH69

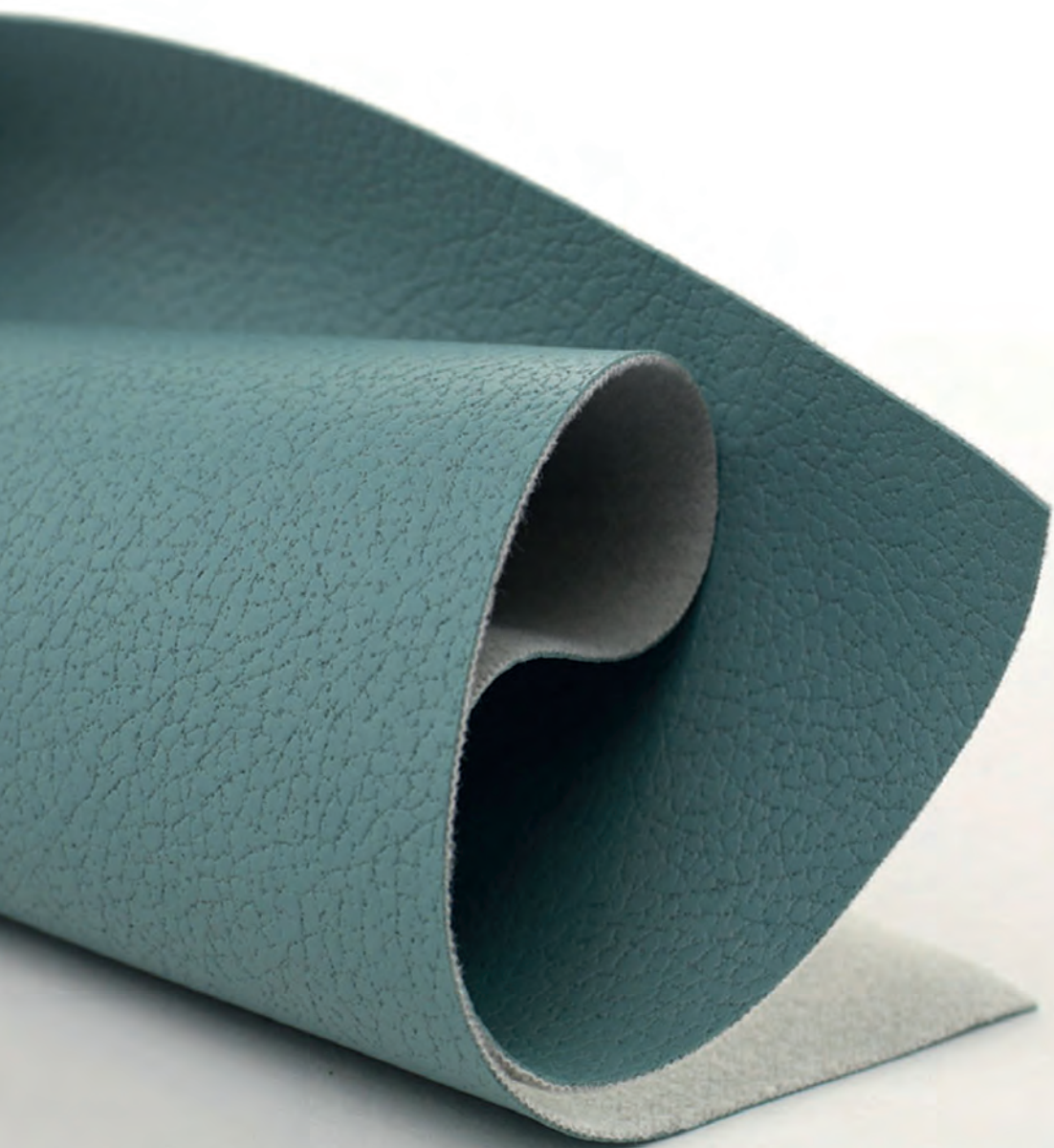

## **Brisa® Original**

Ultrafabrics

Composition:

100% Polyurethane

100% Reinforced Rayon Backing

Application:

Width: 137cm

Weight: 310/315g/square metre

Price band 6

Standards:

Abrasion Resistance: ASTM D4157 / 200,000-300,000 Double Rubs (Wyzenbeek).

BS 2543 / 120,000-160,000 Rubs (Martindale)

Flammability: • ASTM E84 (Adhered) - Class A. CA TB 117-2013 - Pass

FMVSS 302 & 95/28 Annex IV – Pass. NFPA 260 - Class 1. UFAC - Class 1

Light Fastness: AATCC 16.3, 200 Hours, Grade 4-5

Fastness to Rubbing: AATCC 8, Class 5 Wet & Dry

Colour Matching: Batch to batch variations in shade may occur within commercial tolerances.

Maintenance: Vacuum regularly. Wipe clean with a damp cloth.



White  
56B44 533-5747



Birch  
56B13 533-3019



Moon  
56B62 533-3277



Wishbone  
56B61 533-3276



Bone  
56B23 533-3822



New Sand  
56B33 533-3946

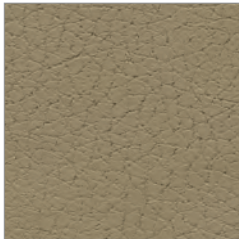

Ginger  
56B17 533-3051

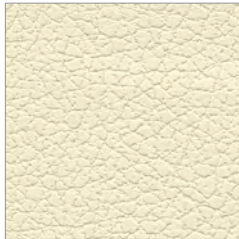

French Vanilla  
56B28 533-3866



Cream  
56B26 533-3863



Desert Clay  
56B27 533-3864



Bark  
56B31 533-3914

## Brisa® Original



Cookie Dough  
56B58

533-3234



Koi  
56B65

533-8202



Peat  
56B20

533-3200



Shiitake  
56B14

533-3022



Golden  
56B29

533-3867



Aztec  
56B24

533-3823



Caramel  
56B21

533-3591



Strawberry  
56B53 533-1359

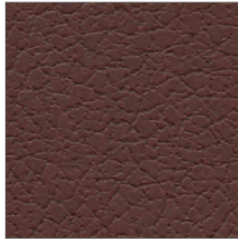

Canyon  
56B25 533-3825



Flamingo  
56B66 533-8203



Cinnabar  
56B48 533-8245



Pompeian Red  
56B03 533-1383



Rose Red  
56B01 533-1344



Beet Root  
56B54 533-1361



Cabernet  
56B52 533-9400

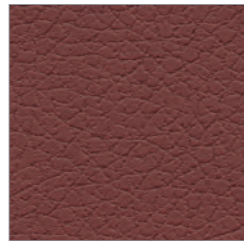

Salsa  
56B02 533-1373



## Brisa® Original

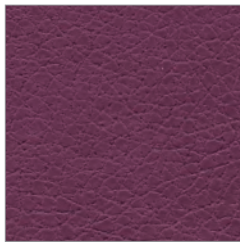

Blossom  
56B50 533-9374

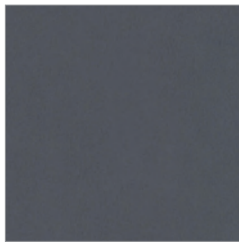

Hazy Lilac  
56B67 533-9310



Abyss  
56B51 533-9378



Truffle  
56B30 533-3913



Coffee Bean  
56B15 533-3023



Putty  
56B32 533-3915



Quicksilver  
56B47

533-5820

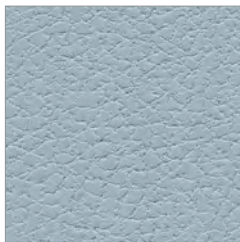

Iceberg  
56B59

533-3273

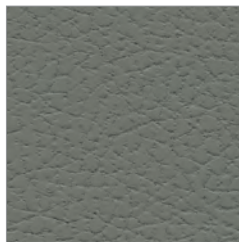

Ash  
56B46

533-5802



Gravel  
56B60

533-3275



Sage  
56B37

533-4487



Celery  
56B40

533-4510

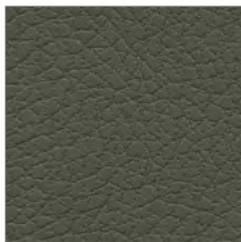

Olive  
56B38

533-4488



Esmeralda  
56B63

533-4302

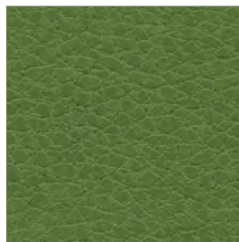

Apple Green  
56B35

533-4448



Seaweed  
56B64

533-4303

## Brisa® Original

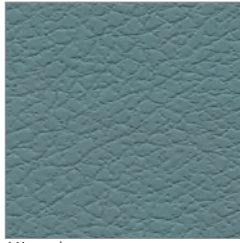

Mineral  
56B11 533-2697

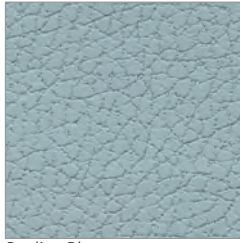

Sterling Blue  
56B12 533-2698

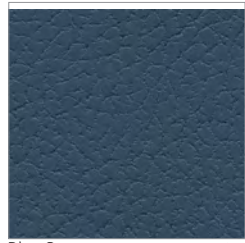

Blue Sea  
56B56 533-2621

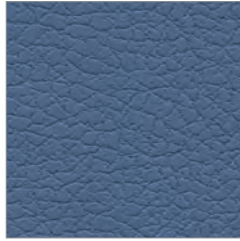

Skyway  
56B10 533-2696



Evening Blue  
56B55 533-2620

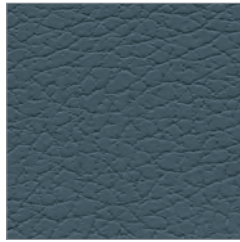

Cambridge Blue  
56B07 533-2645



Wrought Iron  
56B43 533-5703

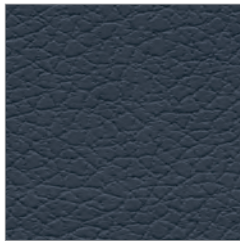

Night Navy  
56B09 533-2694

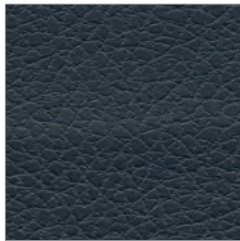

Indigo  
56B08 533-2683



Black Onyx  
56B45 533-5749



## **Brisa® Distressed**

Ultrafabrics

Composition:

100% Polyurethane Surface

65% Polyester, 35% Rayon backing

Application:

Width: 137cm

Weight: 315g/square metre

Price band 6

Standards:

Abrasion Resistance: ASTM D4157 / 300,000 Double Rubs (Wyzenbeek). BS 2543 / 160,000 Rubs (Martindale)

Flammability: • ASTM E84 (Adhered) - Class A. CA TB 117-2013 - Pass •

FMVSS 302 & 95/28 Annex IV – Pass. NFPA 260 - Class 1. UFAC - Class 1

Light Fastness: AATCC 16.3, 200 Hours, Grade 4-5

Fastness to Rubbing: AATCC 8, Class 5 Wet & Dry

Colour Matching: Batch to batch variations in shade may occur within commercial tolerances.

Maintenance: Vacuum regularly. Wipe clean with a damp cloth.

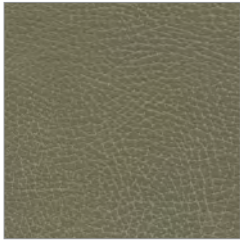

Prairie  
70504 535-4512

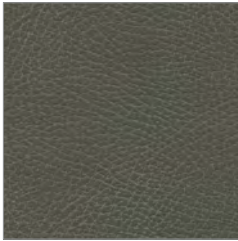

Pelt  
70502 535-3870

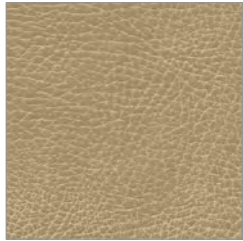

Buckskin  
70503 535-3134



Coyote  
70514 535-3274

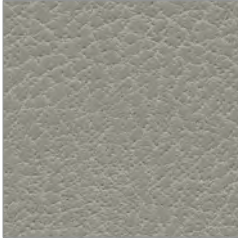

Shield  
70505 535-3273

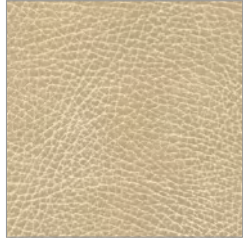

Manilla  
70506 535-3021

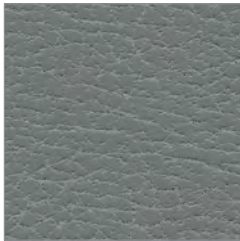

Koala  
70507 535-3271

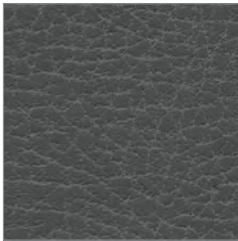

Railroad  
70508 535-3232

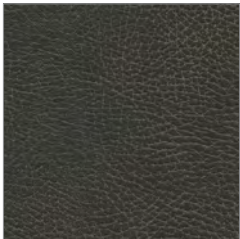

Steerhide  
70520 535-3974

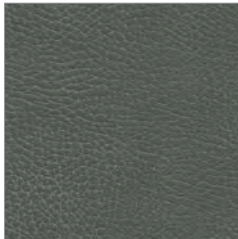

Iron  
70521 535-5679

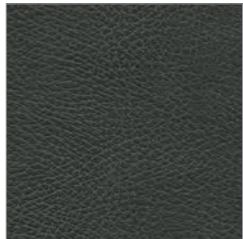

Stormy  
70522 535-5773

## Brisa® Distressed

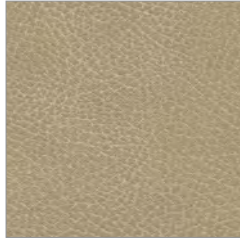

Desert Tan  
70515 535-3340



Navajo Ivory  
70516 535-3480



Muslin  
70517 535-3869

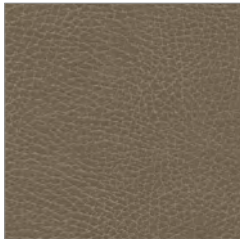

Moccasin  
70518 535-3871

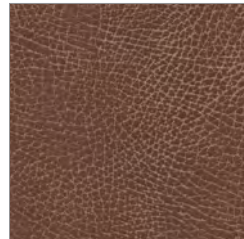

Lasso  
70519 535-3972



Chamois  
70510 535-3024



Waylan  
70509 535-3980

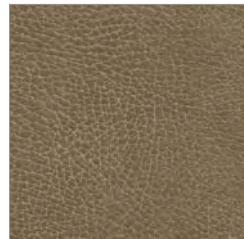

Saddle  
70511 535-3137

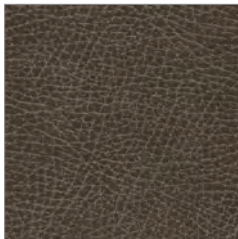

Brison  
70512 535-3201

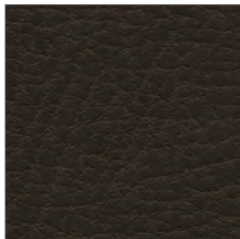

French Roast  
70513 535-3231



Bridle  
70501 535-3976





## **Brisa® Fresco**

Ultrafabrics

Composition:

100% Polyurethane Surface

65% Polyester, 35% Rayon backing

Application:

Width: 137cm

Weight: 315g/square metre

Price band 6

Standards:

Abrasion Resistance: ASTM D4157 / 300,000 Double Rubs (Wyzenbeek). BS 2543 / 160,000 Rubs (Martindale)

Flammability: • ASTM E84 (Adhered) - Class A. CA TB 117-2013 - Pass •

FMVSS 302 & 95/28 Annex IV – Pass. NFPA 260 - Class 1. UFAC - Class 1

Light Fastness: AATCC 16.3, 200 Hours, Grade 4-5

Fastness to Rubbing: AATCC 8, Class 5 Wet & Dry

Colour Matching: Batch to batch variations in shade may occur within commercial tolerances.

Maintenance: Vacuum regularly. Wipe clean with a damp cloth.

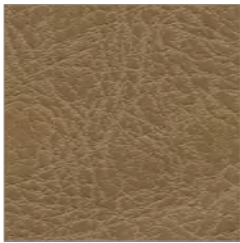

Sepia  
70701

544-3105



Whey  
70712

544-3100

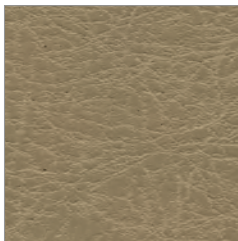

Oatstraw  
70713

544-3101

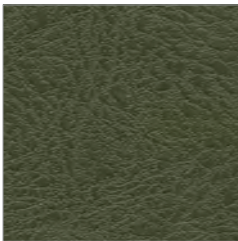

Waxed Canvas  
70716

544-4474



Grotto  
70709

544-3102

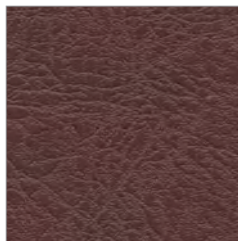

Elderberry  
70711

544-1349

## Brisa® Fresco

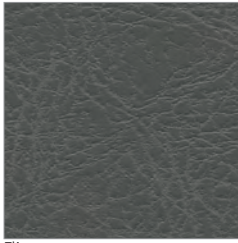

Flint  
70704

544-5752

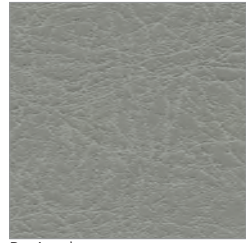

Peninsula  
70705

544-5743

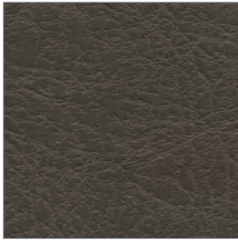

Patina  
70714

544-3197



Coconut  
70717

544-5711

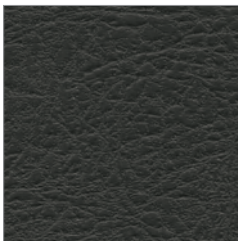

Peppercorn  
70718

544-5754

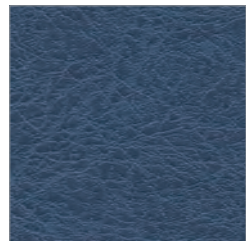

Azurite  
70706

544-2566



## **Brisa® Mokume**

Ultrafabrics

Composition:

100% Polyurethane Surface

65% Polyester, 35% Rayon backing

Application:

Width: 137cm

Weight: 315g/square metre

Price band 6

Standards:

Abrasion Resistance: ASTM D4157 / 300,000 Double Rubs (Wyzenbeek). BS 2543 / 160,000 Rubs (Martindale)

Flammability: • ASTM E84 (Adhered) - Class A. CA TB 117-2013 - Pass •

FMVSS 302 & 95/28 Annex IV – Pass. NFPA 260 - Class 1. UFAC - Class 1

Light Fastness: AATCC 16.3, 200 Hours, Grade 4-5

Fastness to Rubbing: AATCC 8, Class 5 Wet & Dry

Colour Matching: Batch to batch variations in shade may occur within commercial tolerances.

Maintenance: Vacuum regularly. Wipe clean with a damp cloth.

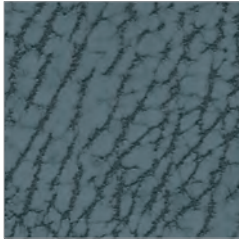

Waterfall  
V9Z01 556-2583

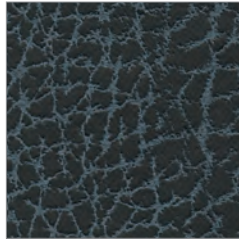

Starry Night  
V9Z02 556-2584

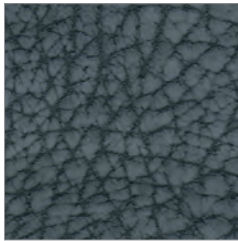

Ocean Air  
V9Z03 556-2585

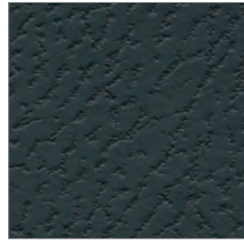

Jungle  
V9Z04 556-2586

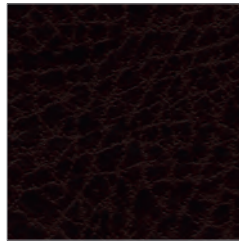

Treehouse  
V9Z10 556-3402

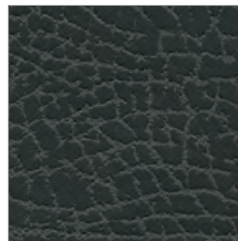

Jurassic  
V9Z11 556-5955

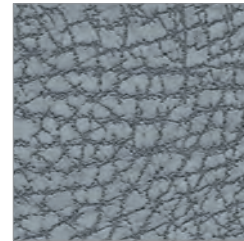

Sidewalk  
V9Z12 556-5960

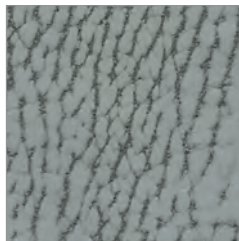

Concrete  
V9Z13 556-5961

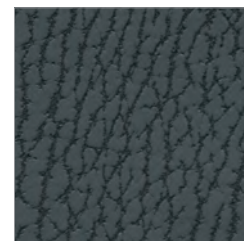

Grey Jay  
V9Z14 556-5963

# Brisa® Mokume

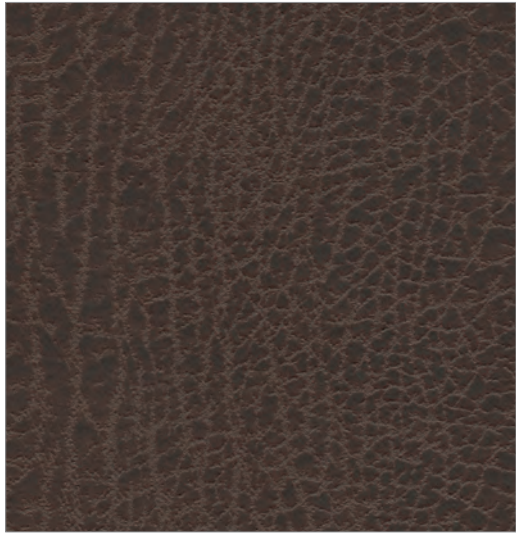

Katalox  
V9Z09

556-3401

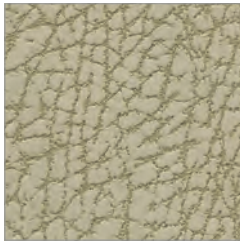

Tiki Hut  
V9Z05

556-3252

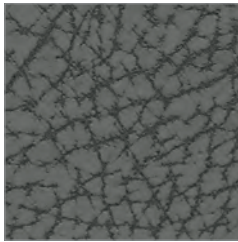

Wild West  
V9Z06

556-3253



Sunlight  
V9Z07

556-3254

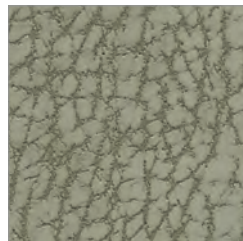

Outback  
V9Z08

556-3255





## Caledonian 20:20 Leather

Bridge of Weir Leather

Composition:  
Leather 100%

Application:  
Hide Size: Average 4.8m<sup>2</sup> Non-directional  
Weight: 850g/m<sup>2</sup> +/-25m<sup>2</sup>  
Price Band 10

Standards:  
BS 6608:1985 and EN ISO 13336  
Flammability: BS5852 Crib 5  
Light Fastness: ISO 105-B06 Min 6  
Fastness to Rubbing: EN ISO 11640/1 Dry 500 cycles min 4.  
Abrasion: ISO 17076-1:2012 2000 cycles no finish cracks

Colour Matching: Batch to batch variations in shade may occur within commercial tolerances.

Maintenance: Vacuum regularly. Wipe clean with a damp cloth.

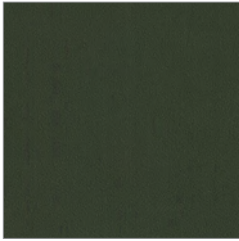

Leaf  
1CL117 SX017



Bottle Green  
1CL131 SX031



Parrot  
1CL118 SX018

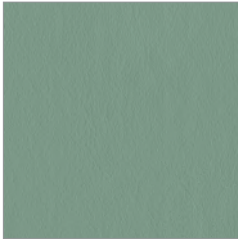

Aqua  
1CL132 SX032

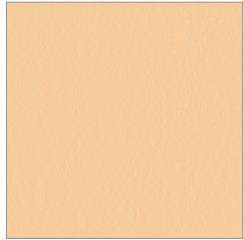

Vanilla  
1CL101 SX001



Sage  
1CL119 SX019

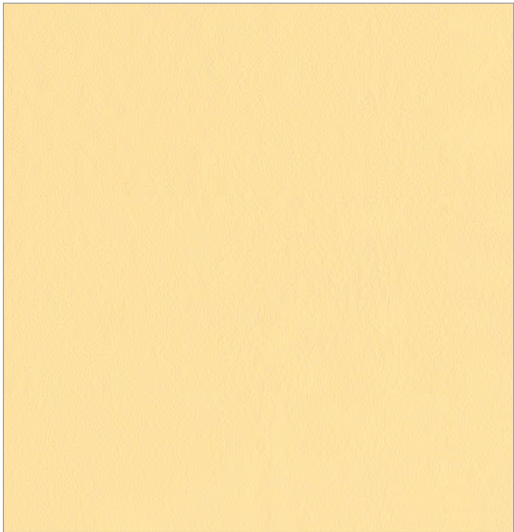

Silk  
1CL104 SX004



Polar  
1CL103 SX003

## Caledonian 20:20 Leather



Oyster  
1CL106 SX006



Oatmeal  
1CL105 SX005



Linen  
1CL102 SX002



Savannah  
1CL107 SX007



Cashmere  
1CL109 SX009



Sahara  
1CL110 SX010



Taupe  
1CL108 SX008



Fawn  
1CL111 SX011



Burnt Orange  
1CL128 SX028

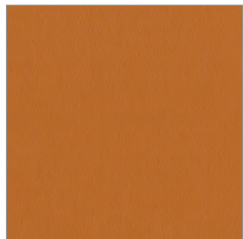

Harvest  
1CL116 SX016



Burnt plum  
1CL121 SX021



Chocolate  
1CL122 SX022



Mocha  
1CL123 SX023



Chestnut  
1CL124 SX024



Cranberry  
1CL114 SX014



Ruby  
1CL113 SX013



Purple  
1CL625 SX625



Virginia  
1CL115 SX015



Pillar Box  
1CL112 SX012



Titian  
1CL129 SX029

## Caledonian 20:20 Leather



Violet  
1CL130

SX030

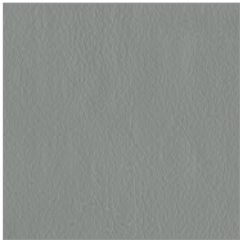

Riviera  
1CL120

SX020



Sky High  
1CL133

SX033



Black  
1CL127

SX027

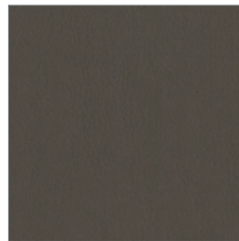

Fastnet  
1CL125

SX025



Silver Pearl  
1CL126

SX026

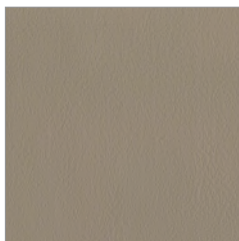

Shadow  
1CL134

SX034



## Canvas

Kvadrat

Composition:

New Wool worsted 90%, Nylon 10%

Application:

Width: 140cm

Weight: 480g/linear metre

Price band 3

Standards:

Abrasion Resistance: 100,000 Martindale rubs EN ISO 12947

Flammability: BS 5852 Crib 5 with treatment. BS 5852 part 1. AS/NZS 1530.3

Light Fastness: 6, ISO 105-B02

Fastness to Rubbing: 4 EN ISO 12945

Colour Matching: Batch to batch variations in shade may occur within commercial tolerances.

Maintenance: Vacuum regularly. Wipe clean with a damp cloth.



ZC501

114

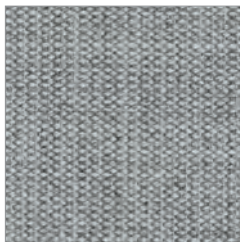

ZC502

124

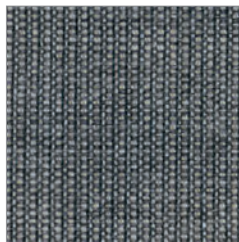

ZC503

134

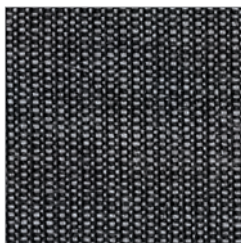

ZC504

154



ZC505

174

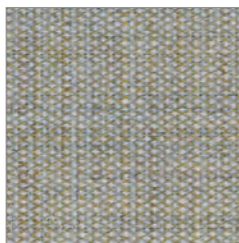

ZC506

224

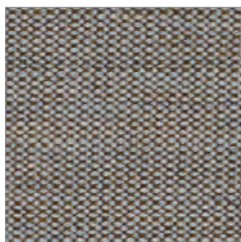

ZC507

244

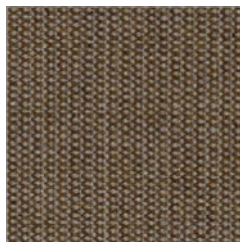

ZC508

254

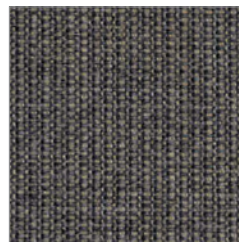

ZC509

264



ZC529

216

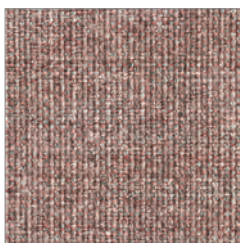

ZC530

356



ZC510

364



## Canvas

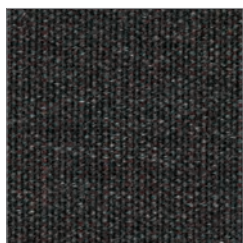

ZC511

374

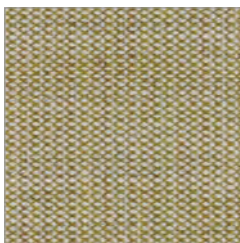

ZC512

414



ZC513

424

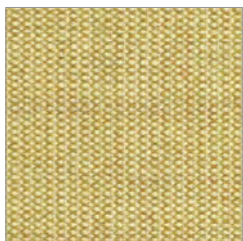

ZC531

446



ZC514

454



ZC532

546

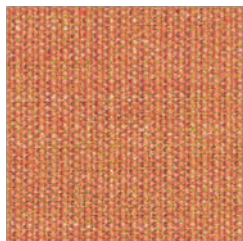

ZC533

556

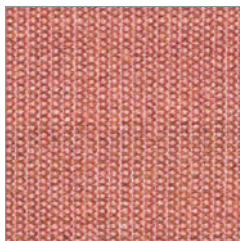

ZC534

566

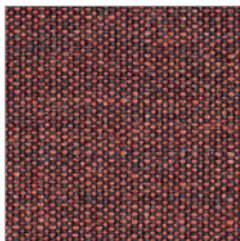

ZC535

576

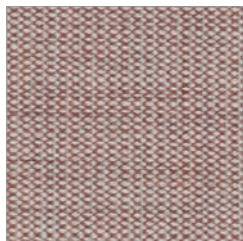

ZC515

614

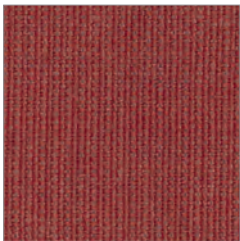

ZC516

644

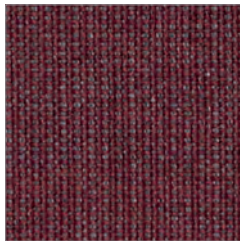

ZC517

654

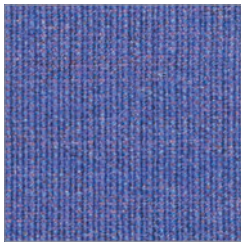

ZC536

666

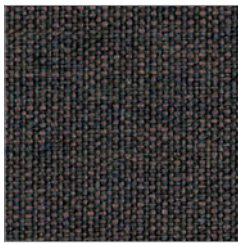

ZC518

674

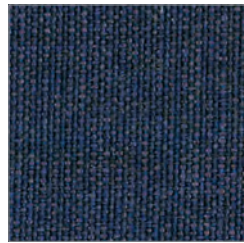

ZC519

684

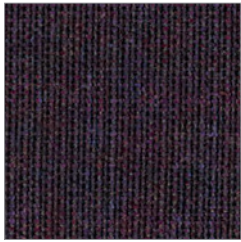

ZC520

694

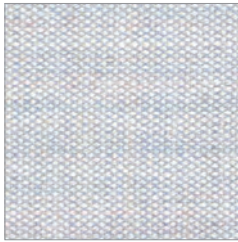

ZC537

716

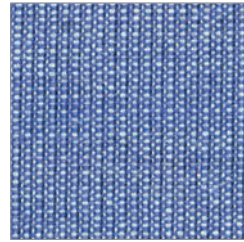

ZC538

726

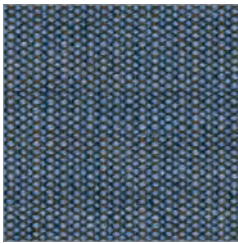

ZC521

734

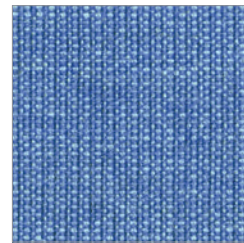

ZC539

746

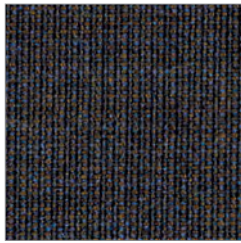

ZC522

764

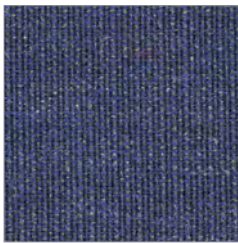

ZC540

786

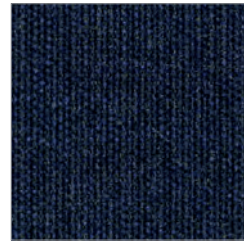

ZC523

794

## Canvas

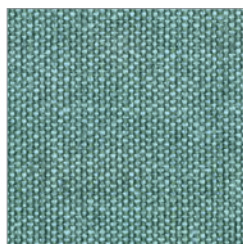

ZC541

836

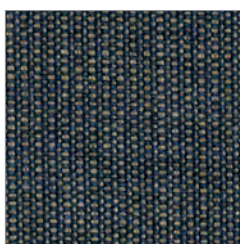

ZC524

854

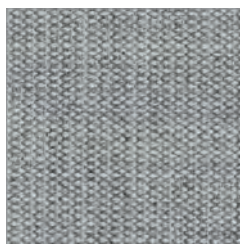

ZC542

926

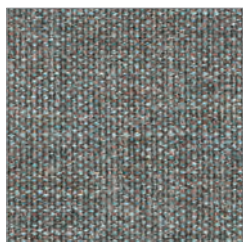

ZC543

936

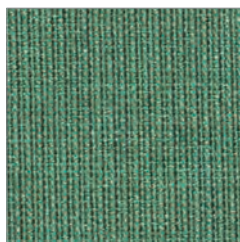

ZC544

946

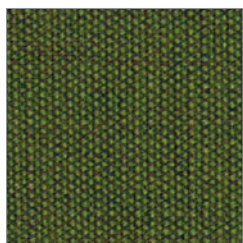

ZC525

954

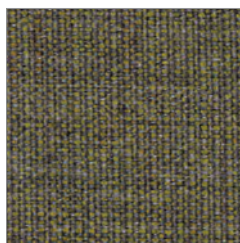

ZC526

964

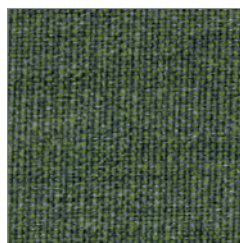

ZC527

974

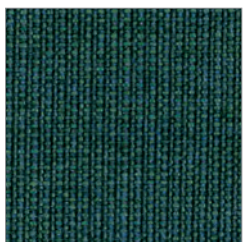

ZC528

984

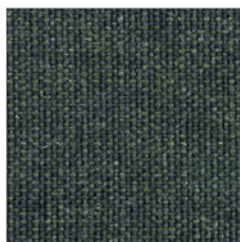

ZC545

996



# Capture

Gabriel

Composition:

Wools of New Zealand 85%, Polyamide 15%

Application:

Width: 140cm

Weight: 475g/m<sup>2</sup> +/- 5%

Price band 4

Standards:

Abrasion Resistance: 200,000 Martindale cycles (EN ISO 12947-2). 200,000 double rubs Wyzenbeek )  
ASTM D4157-07)

Flammability: BS EN 1021 1&2, BS 5852 part 1 0, 1. CA TB 117-2013.

Light Fastness: 5-7, Scale 1-8, max 8 EN ISO 105-B02

Fastness to Rubbing: Wet: 4-5 Dry: 4-5, Scale 1-5 –EN ISO 105 – X12

Pilling: 4-5, Scale 1-5, max 5 EN ISO 12945-2

Colour Matching: Batch to batch variations in shade may occur within commercial tolerances.

Maintenance: Vacuum regularly. Wipe clean with a damp cloth.

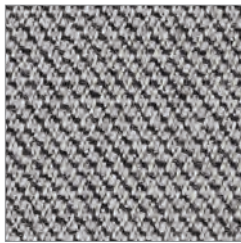

12401

4001



12402

4101

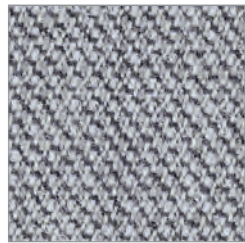

12403

4102

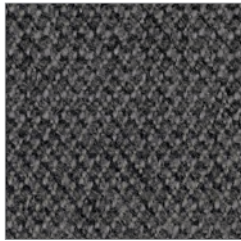

12404

4201



12425

5501

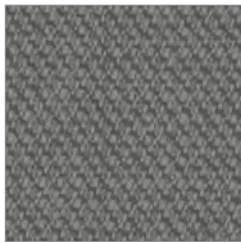

12426

5601



12427

5701



12424

5402

## Capture

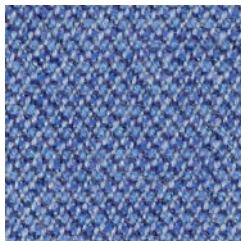

12415

4902

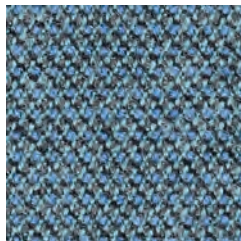

12416

5001

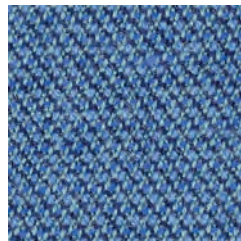

12417

5002

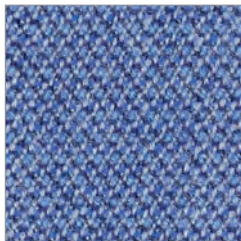

12414

4901

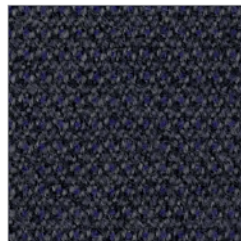

12421

5201

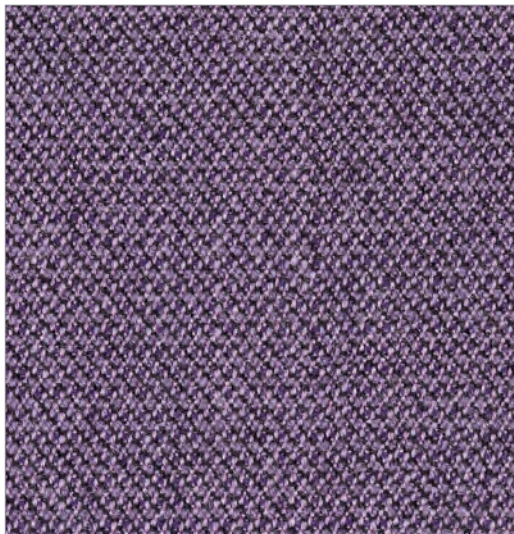

12407

4501

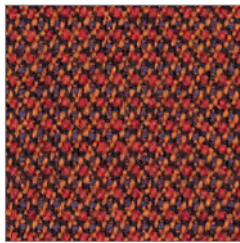

12409

4701

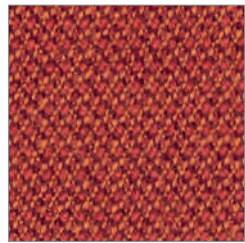

12410

4702



12405

4301

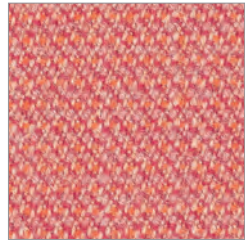

12412

4802



12411

4801

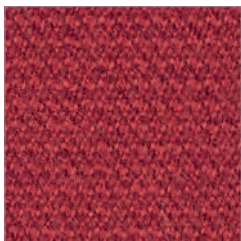

12423

5401



12424

5402



## Capture

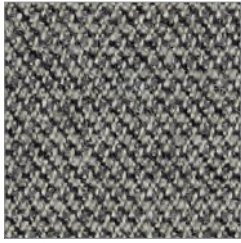

12406

4401



12413

4803

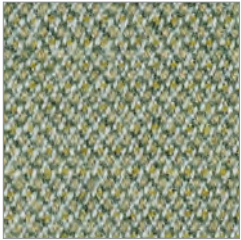

12418

5101



12419

5102



## Cara

Camira

Composition:  
polypropylene 100%

Application:  
Width: 170cm +/- 2% Usable  
Weight: 220g/m<sup>2</sup> +/- 5% (375g/linear metre +/- 5%)  
Price Band 1

Standards:  
Abrasion Resistance: Grade A tested EN 14465:2003  
Flammability: BS 476 Part 7 Class 1, BS EN 1021-1:2006,  
Light Fastness: 6 (ISO 105-B02: 1999)  
Fastness to Rubbing: Wet: 4 Dry: 4 (ISO 105 – X12:2002)

Colour Matching: Batch to batch variations in shade may occur within commercial tolerances.

Maintenance: Vacuum regularly. Wipe clean with a damp cloth.



Vit  
4B184

EJ184



Lomond  
4B192

EJ192



Beltane  
4B193

EJ193



Austen  
4B27

EJ173



Shetland  
4B191

EJ191

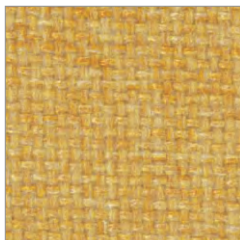

Maree  
4B195

EJ195



Lerwick  
4B194

EJ194

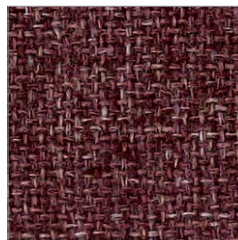

Lossie  
4B197

EJ197

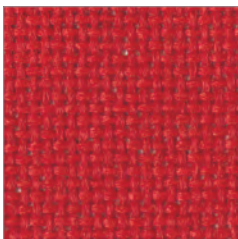

Pitlochry  
4B76

EJ076



Tummel  
4B38

EJ038

# Cara



Clan  
4B23

EJ169



Glass  
4B04

EJ004

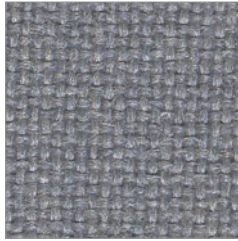

Chaucer  
4B26

EJ172



Hillswick  
4B190

EJ190



Portland  
4B16

EJ016

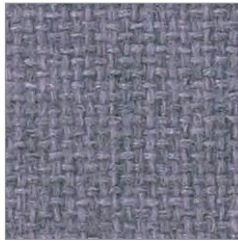

Denny  
4B196

EJ196

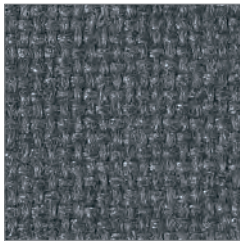

Merrick  
4B48

EJ048

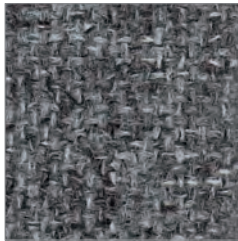

Lead  
4B51

EJ104

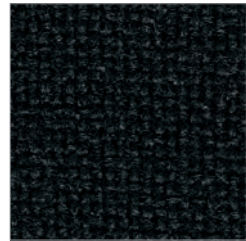

Black  
4B47

EJ138

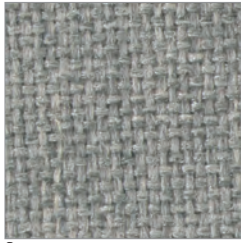

Spray  
4B33

EJ033



Staffa  
4B185

EJ185



Fair Isle  
4B186

EJ186

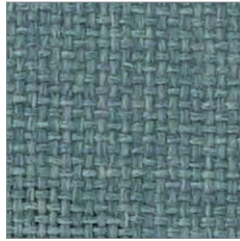

Ronay  
4B189

EJ189

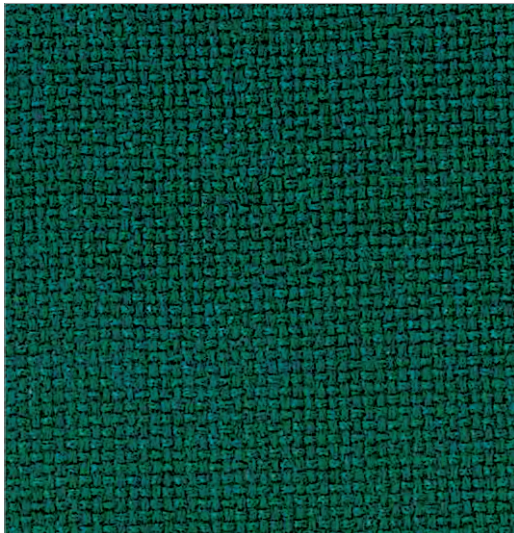

Lora  
4B187

EJ187

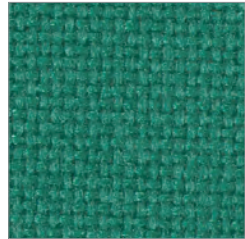

Carron  
4B15

EJ015

## Cara

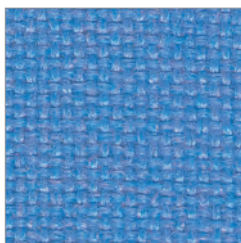

Inverness  
4B29

EJ175



Dolphin  
4B52

EJ105



Galilee  
4B56

EJ125

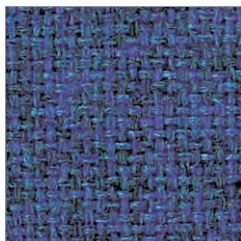

Easdale  
4B188

EJ188



Adriatic  
4B63

EJ154

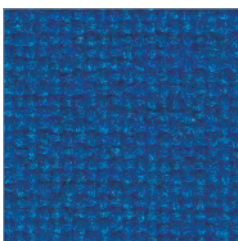

Cluanie  
4B45

EJ180

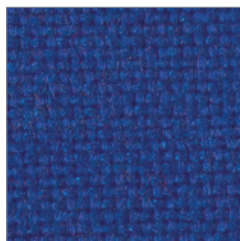

Walton  
4B11

EJ011

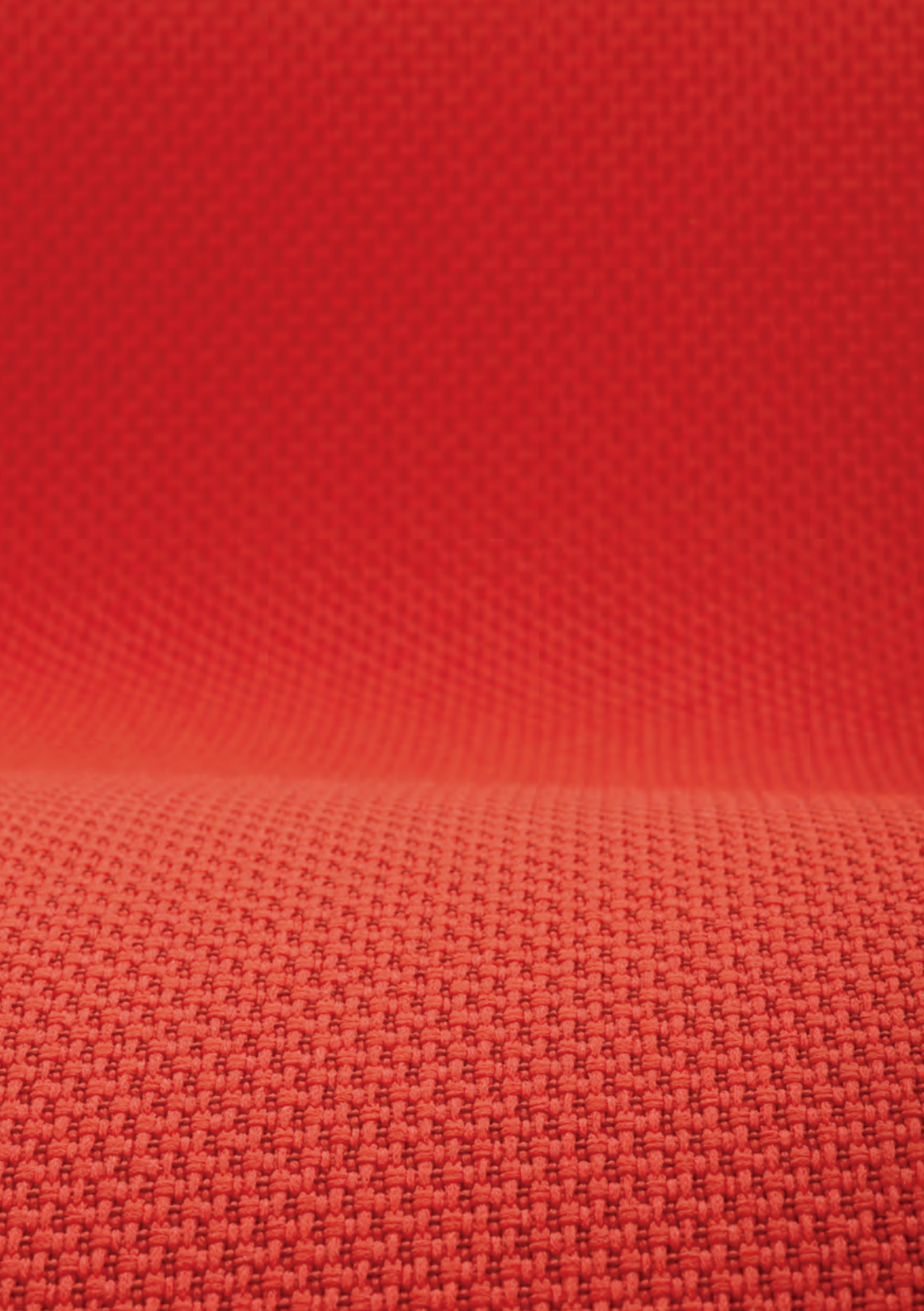



## Crossing

Herman Miller

Composition:

Antimony-free Polyester 86%, Recycled Polyester 14%

Application:

Width: 137cm

Weight: 12.9 ounces/linear yard

Price Band 1

Standards:

Abrasion Resistance: Wyzenbeek, 200,000 double rubs

Flammability: CA TB 117, NFPA 260, ASTM E 84

Light Fastness: Grade 4, 40 hours

Colour Matching: Batch to batch variations in shade may occur within commercial tolerances.

Maintenance: Vacuum regularly. Wipe clean with a damp cloth.



Green Apple  
8T13



Porcelain  
8T04



Warm Grey  
8T05



Wicker  
8T03

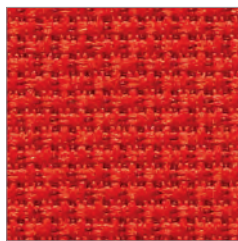

Tomato  
8T10

## Crossing

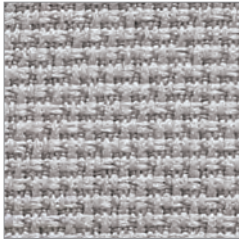

Tin  
8T22

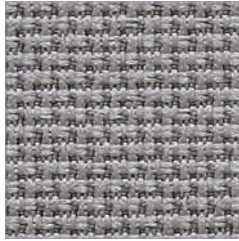

Shale  
8T19

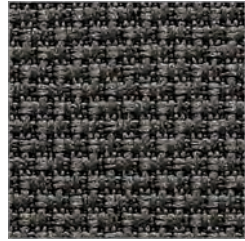

Graphite  
8T23

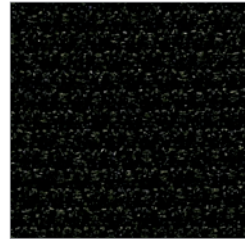

Black  
8T24

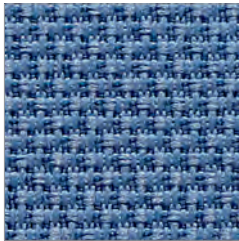

Periwinkle  
8T16

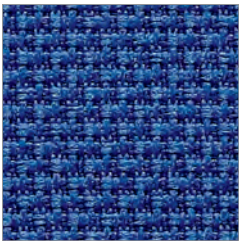

Cerulean  
8T17



Indigo  
8T18

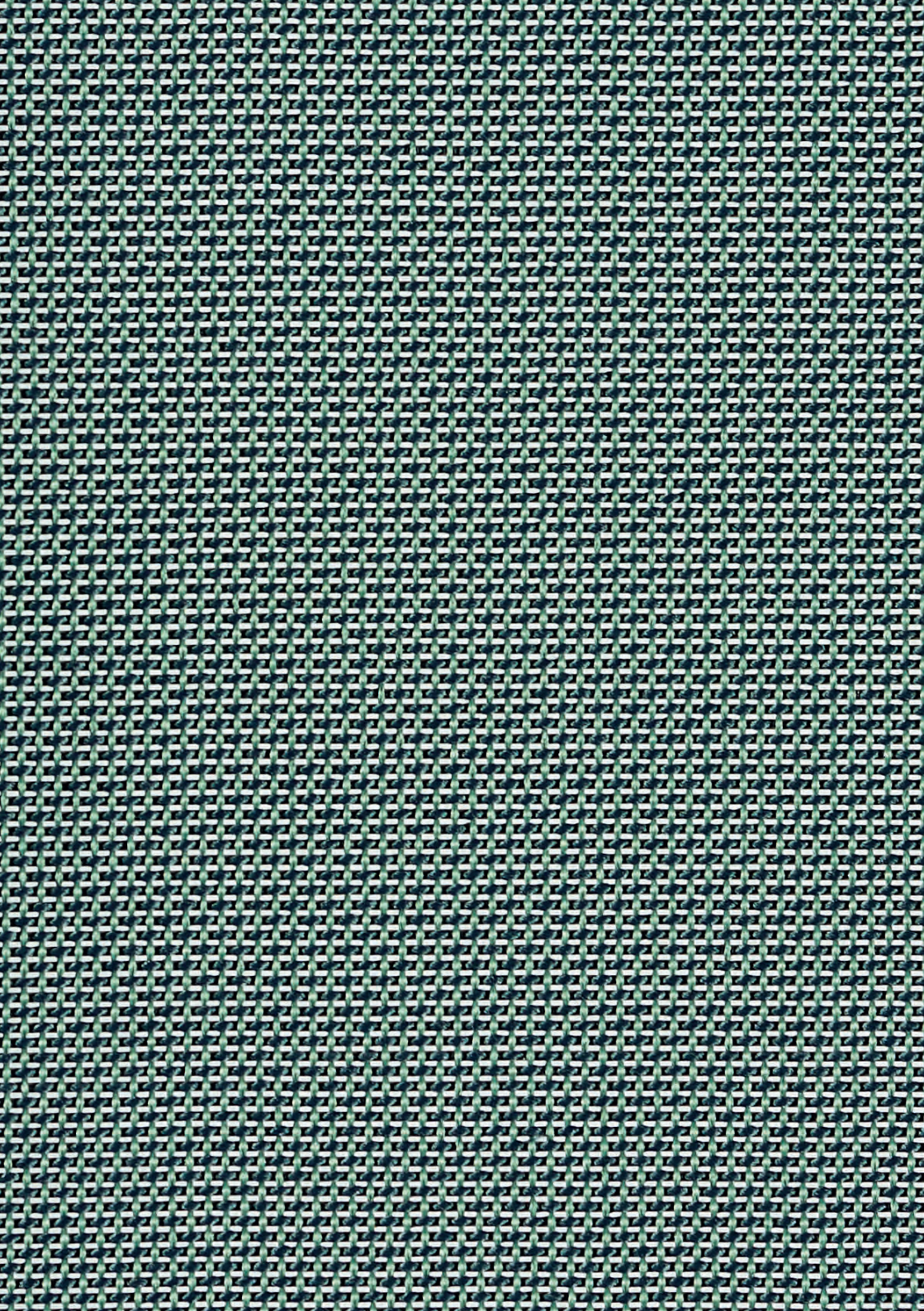

## Duo

Herman Miller

Composition:

Elastomeric 47.6%, Polyester 52.4%

Application:

Weight: 43.2 grams / square foot

Price Band 1

Standards:

Flammability: CA TB 117-2013, NFPA 260

Light Fastness: Grade 4, 40 hours

Abrasion: Wyzenbeek, 200,000 double rubs

Maintenance: Vacuum regularly. Wipe clean with a damp cloth.

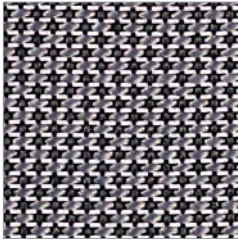

Graphite  
4RM06

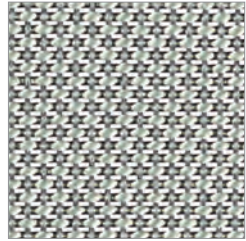

Shadow  
4RM05

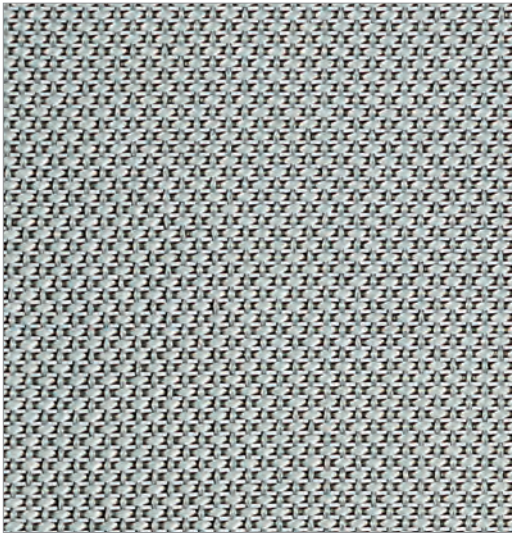

Mineral  
4RM01

## Duo

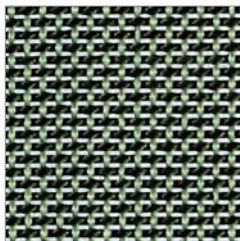

Green Leaf  
4RM03

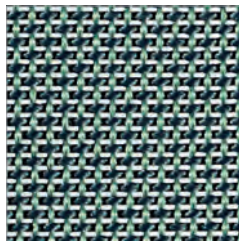

Jade  
4RM04

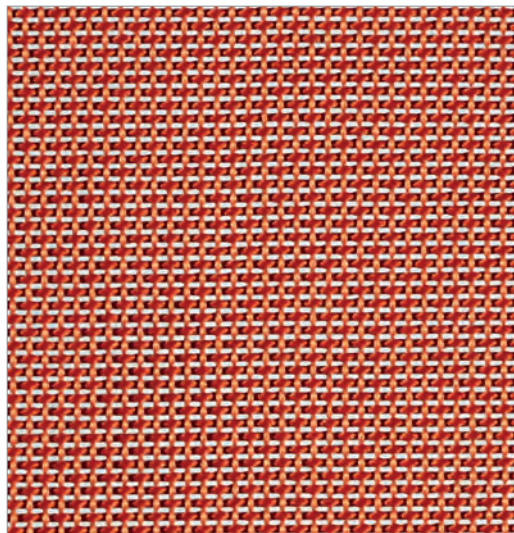

Poppy  
4RM02





## Field 2

Kvadrat

Composition:  
Trevira CS 100%

Application:  
Width: 140cm  
Weight: 430g/linear metre  
Price Band 2

Standards:  
Abrasion Resistance: 100,000 Martindale rubs EN ISO 12947  
Flammability: EN 1021-1/2. BS 5852, ignition source 5. DIN 4102, B1  
Önorm B1/Q1. NF P 92 507 M1. UNI 9177, classe 1.  
US Cal. Tech. Bull. 117, Sec. E. FAR 25.853  
Light Fastness: 6-7, ISO 105-B02  
Fastness to Rubbing: 4-5 EN ISO 12945

Colour Matching: Batch to batch variations in shade may occur within commercial tolerances.

Maintenance: Vacuum regularly. Wipe clean with a damp cloth.

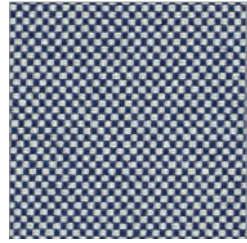

1FD15

723

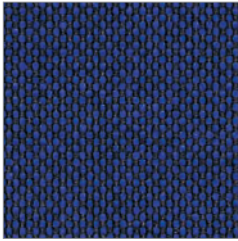

1FD20

763



1FD21

773

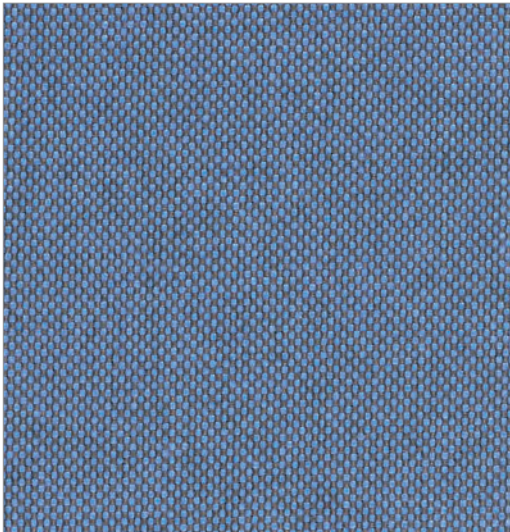

1FD16

733

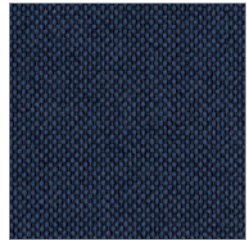

1FD78

782

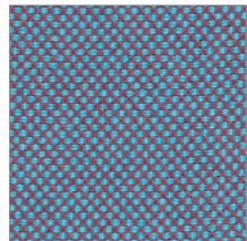

1FD27

843

## Field 2

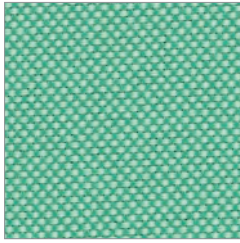

1FD28

933

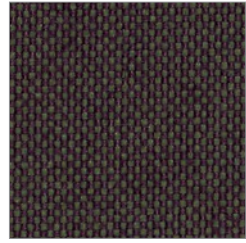

1FD31

983

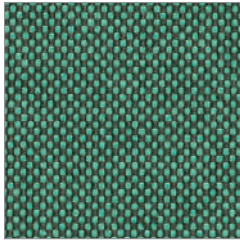

1FD30

963

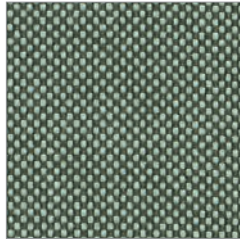

1FD29

943

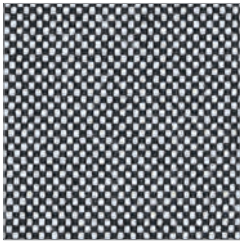

1FD14

142



1FD26

793



1FD19

192

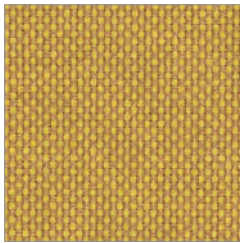

1FD07

463

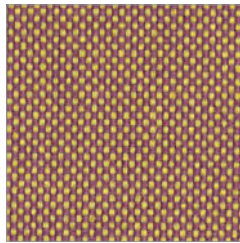

1FD06

443

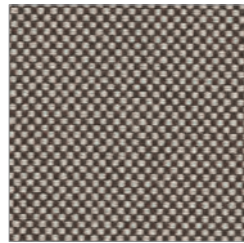

1FD04

343

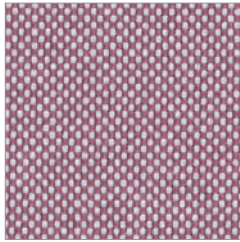

1FD08

623

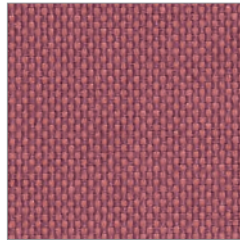

1FD09

643

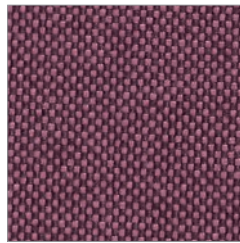

1FD10

663

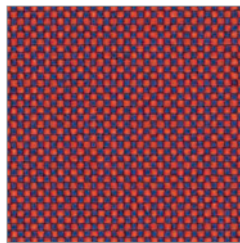

1FD11

673

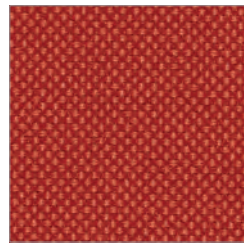

1FD66

662

## Field 2

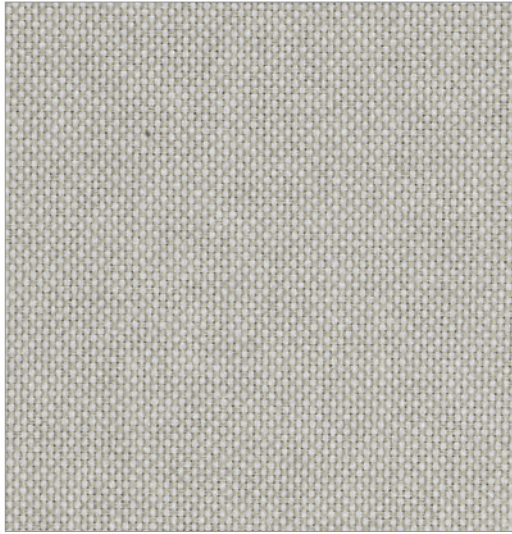

1FD03

233



1FD22

222

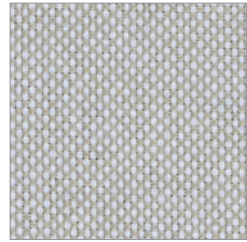

1FD01

123

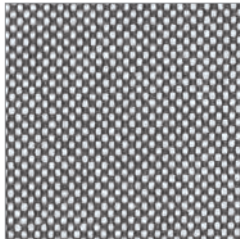

1FD13

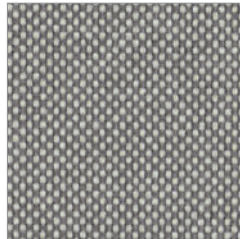

1FD24

242

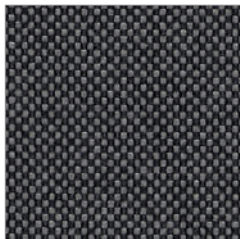

1FD18

182

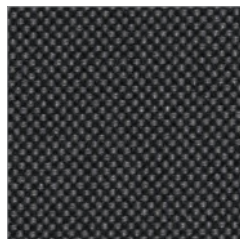

1FD02

173

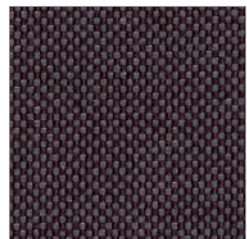

1FD05

373

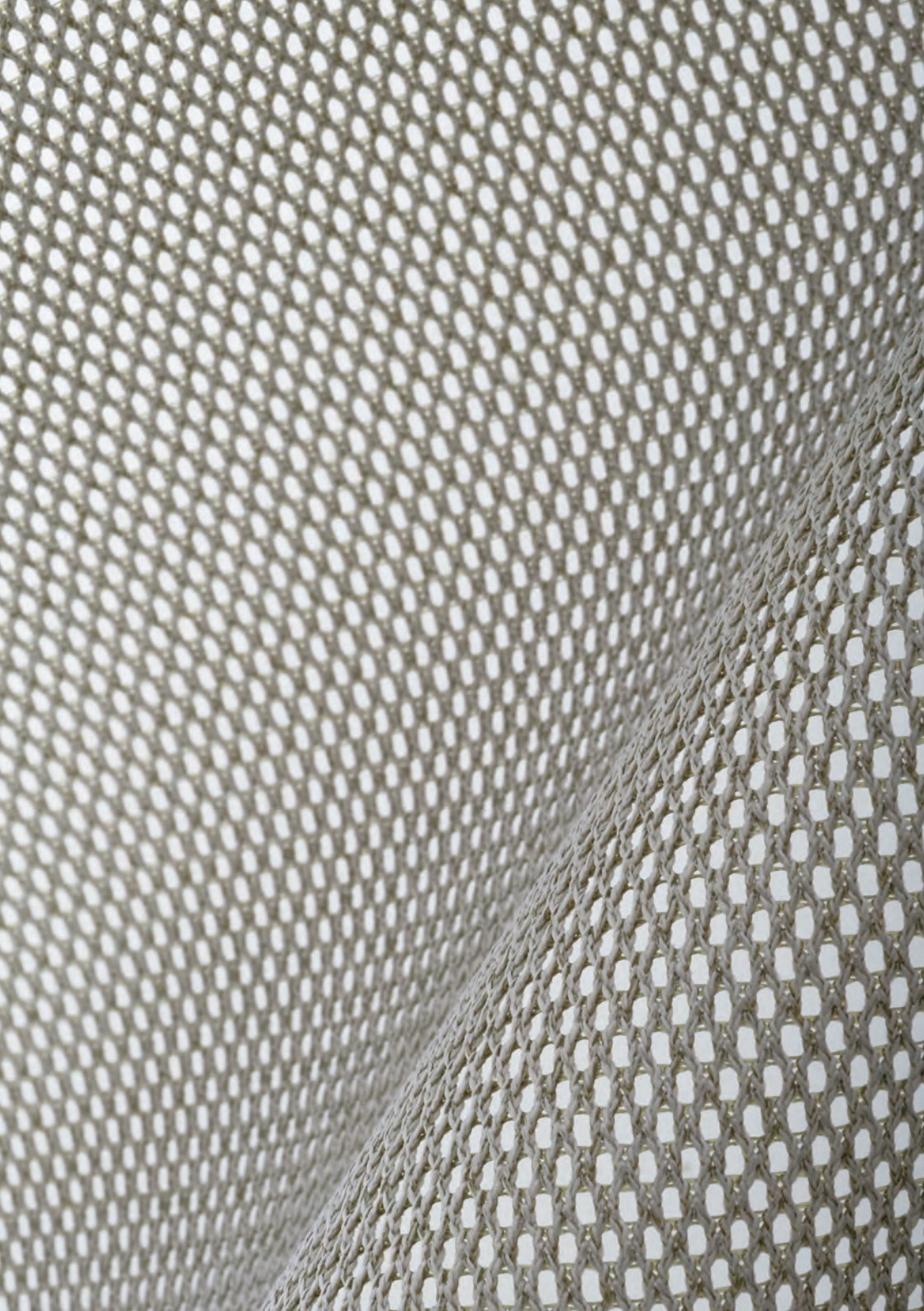

## Flexnet

Herman Miller

Composition:

Elastomeric 69%, Polyester 31%

Application:

Weight: 47 grams/linear yard

Price Band 1

Standards:

Flammability: CA TB 117, NFPA 260

Light Fastness: Grade 4, 80 hours

Abrasion: Wyzenbeek, 170,000 double rubs

Maintenance: Vacuum regularly. Wipe clean with a damp cloth.

To spot-clean fabric, immediately soak up the stain with a soft absorbent cloth.

For water-based stains such as coffee, soft drinks, fruit juices, or milk use a water-based cleaner (specifically made for cleaning fabric) or a solution of mild (alkaline) warm soapy water (not overly soapy) applied with a damp clean cloth or sponge.

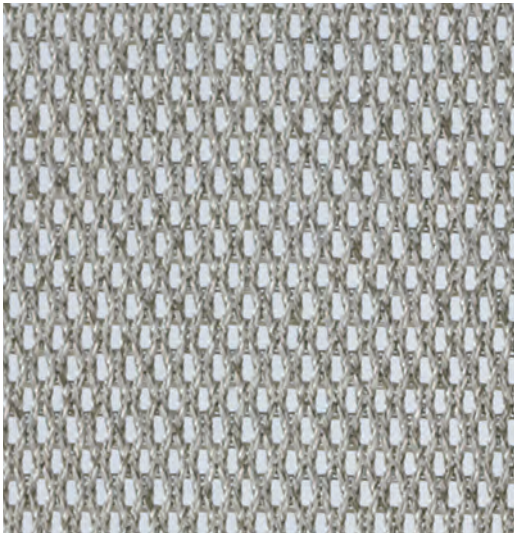

Silver Grey  
6V02



Flexnet

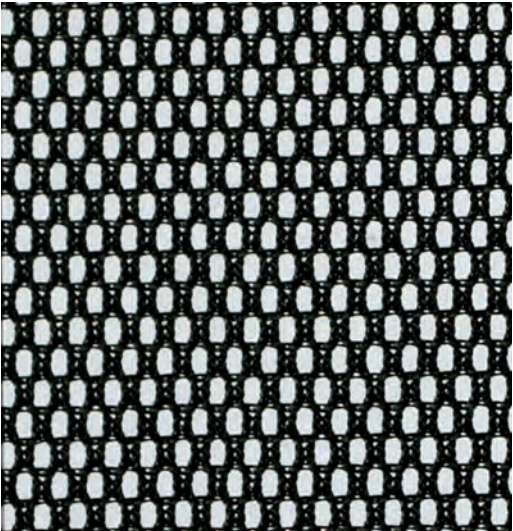

Black  
6V01

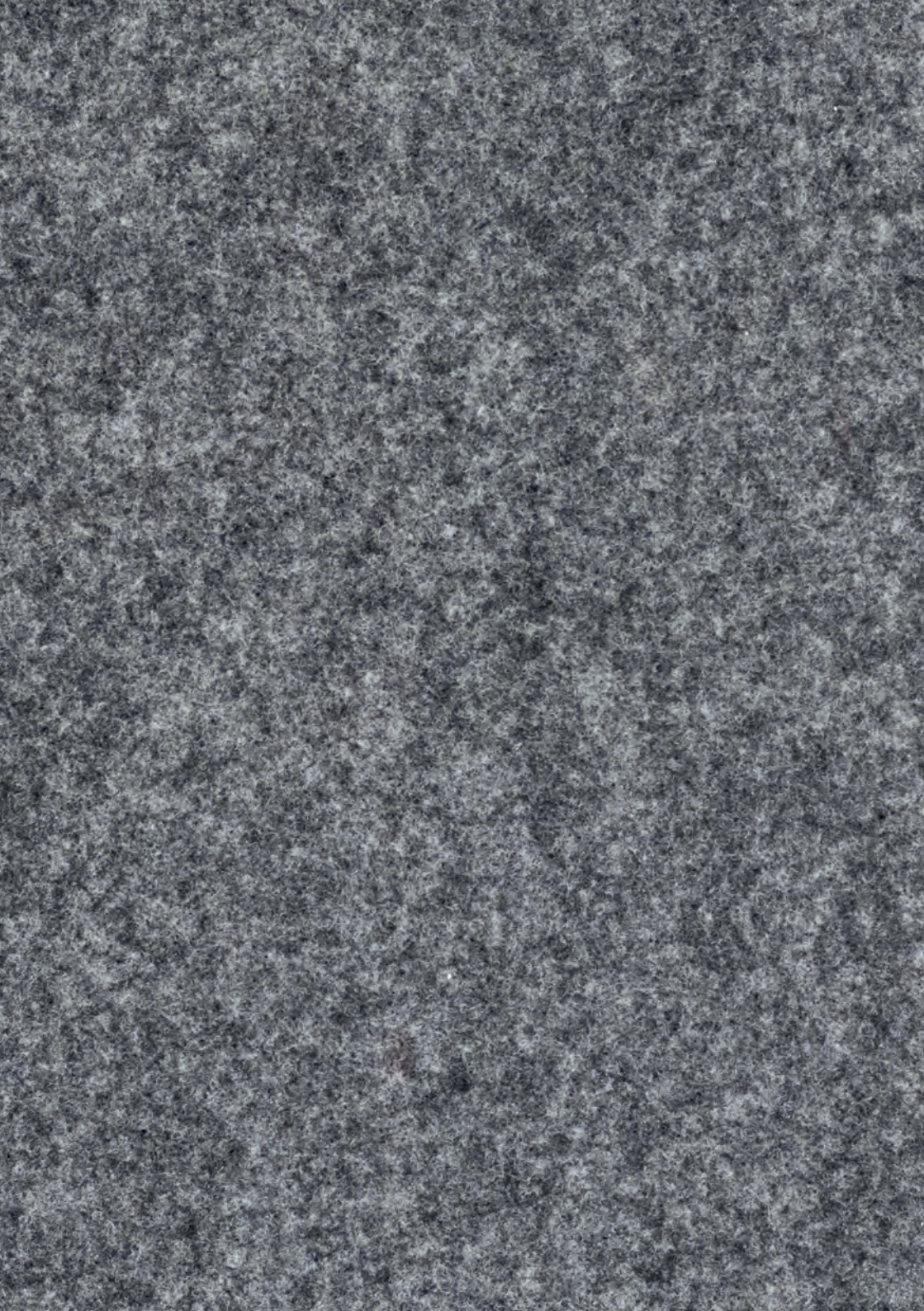

## **FormFleece**

Fritz Becker GmbH

Composition:  
Polyester fibres

Price Band 1

Maintenance: Vacuum regularly. Wipe clean with a damp cloth.

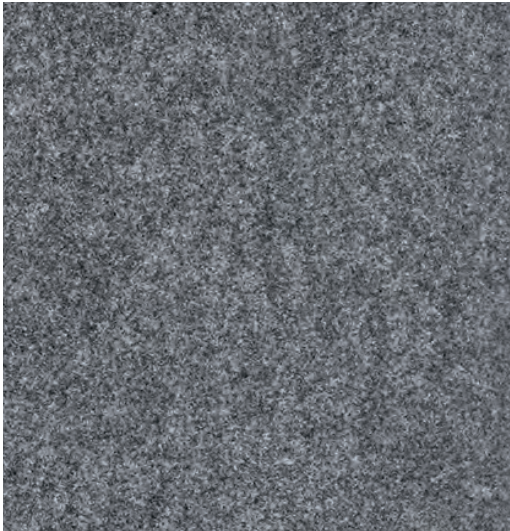

Medium Grey  
1FF05

5



Light Grey  
1FF10

10

## FormFleece



Dark Grey  
1FF07

7



## **Fuldex**

Filzfabrik Fulda

Composition:

Polyester 80%, Viscose 20% Melange - Polyester 100% plain colours

Application:

Width: 95cm transversal

Weight: 200g/m<sup>2</sup>

Thickness: 1.4mm

Price Band 0

Maintenance: Vacuum regularly. Wipe clean with a damp cloth.



Graphite Melange 2714  
59E14



Grey Melange 2811  
59E11



## Fuldex



Brown Melange 2822  
59E22



## Go Check

Gabriel

Composition:  
Trevira cs 100%

Application:  
Width: 140cm  
Weight: 435g/m<sup>2</sup> +/- 5%  
Price band 3

Standards:

Abrasion Resistance: 80,000 Martindale cycles (EN ISO 12947-2). 60,000 double rubs Wyzenbeek (ASTM D4157-07)

Flammability: BS EN 1021 1&2, BS 5852 part 1 0, 1. Crib 5, BS 7176, DIN 4102 B1, NFP 92-503/504/505 M1 ÖNORM B 3825-B1-3800-Q1 UK, Class Uno UNI 9175 Class 1 | EMME, FAR/JAR 25.853 (a) (i) (ii), CA TB 117-2013 DIN EN 13501-1 B-s1,d0

Light Fastness: 5-8, Scale 1-8, max 8 EN ISO 105-B02

Fastness to Rubbing: Wet: 4-5 Dry: 4-5, Scale 1-5 –EN ISO 105 – X12

Pilling: 5, Scale 1-5, max 5 EN ISO 12945-2

Colour Matching: Batch to batch variations in shade may occur within commercial tolerances.

Maintenance: Vacuum regularly. Wipe clean with a damp cloth.

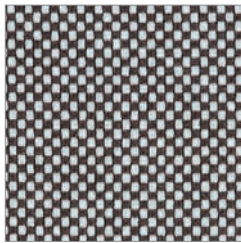

12301

60079

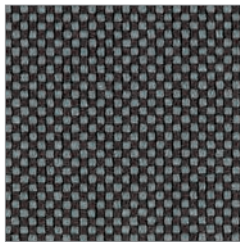

12304

60083

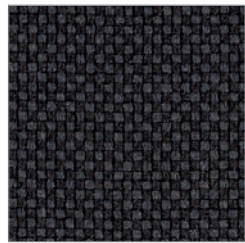

12305

60084

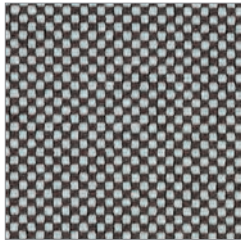

12306

60093

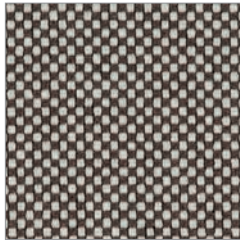

12307

61138



12308

61139

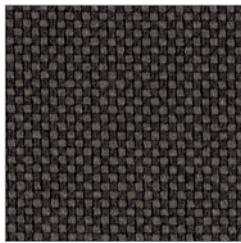

12309

61140



12310

61141



12311

61142

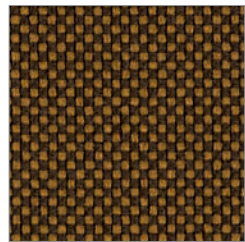

12312

61143

## Go Check

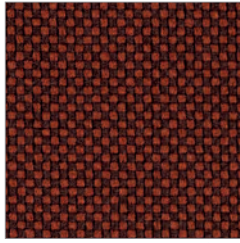

12313

61144

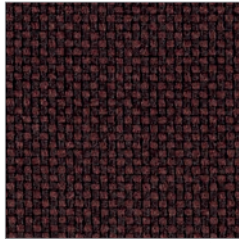

12314

61145

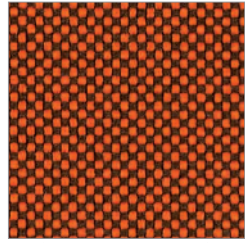

12316

63079

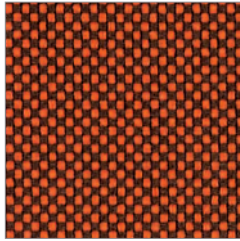

12317

63080

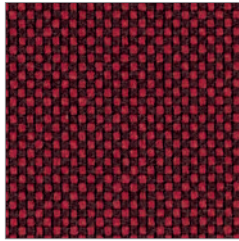

12319

64172

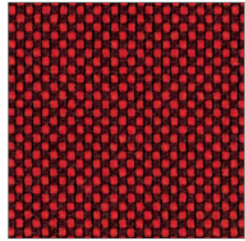

12318

64171

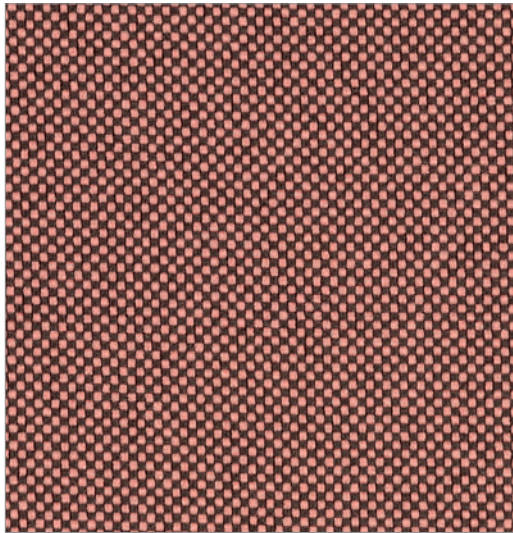

12322

64183

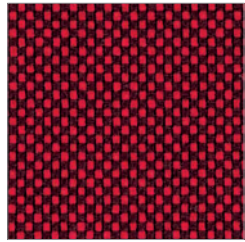

12321

64175

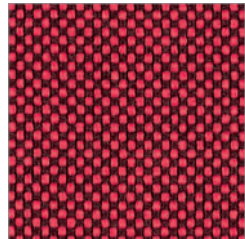

12320

64174

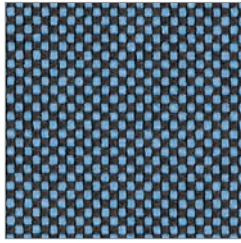

12326

66135

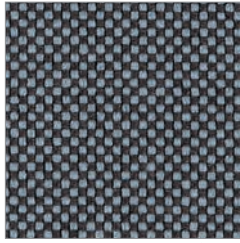

12302

60080

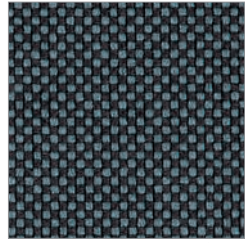

12303

60081



12324

65086

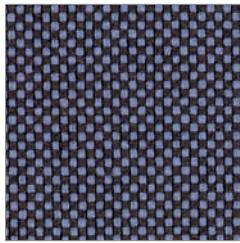

12323

65085

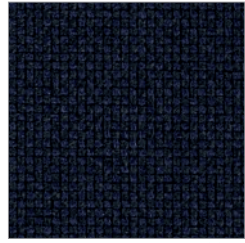

12325

66134

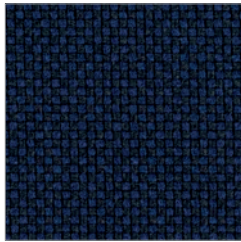

12329

66138

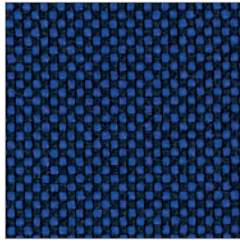

12327

66136

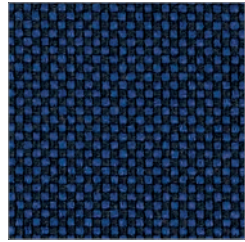

12328

66137

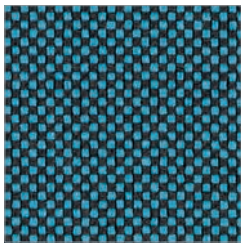

12332

67070

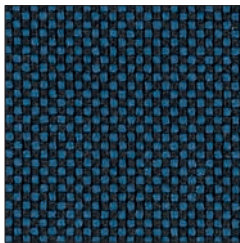

12330

66139

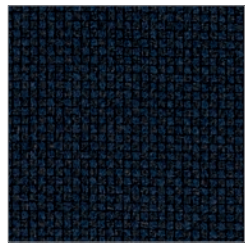

12331

66140

## Go Check

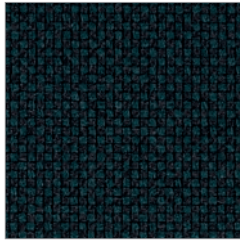

12334

68149

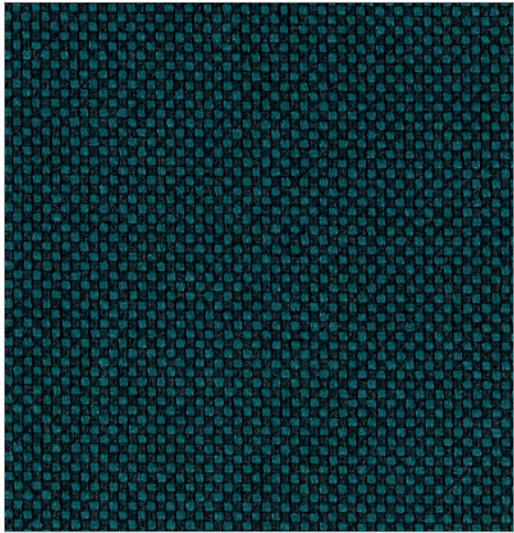

12335

68152

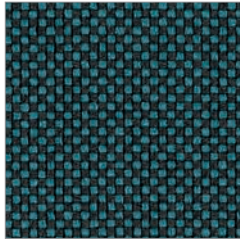

12333

67071



12315

62071



12336

68153

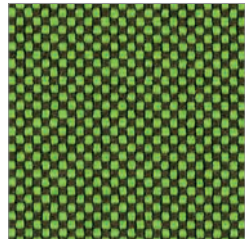

12337

68154

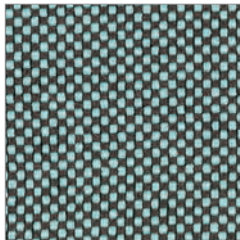

12338

68168

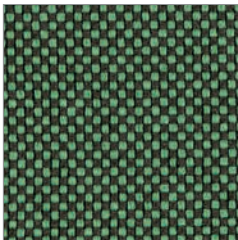

12339

68169



12340

68170





## Go Couture

Gabriel

Composition:  
Trevira cs 100%

Application:  
Width: 140cm  
Weight: 435g/m<sup>2</sup> +/- 5%  
Price band 3

Standards:  
Abrasion Resistance: 80,000 Martindale cycles (EN ISO 12947-2).  
60,000 double rubs Wyzenbeek (ASTM D4157-07)  
Flammability: BS EN 1021 1&2, BS 5852 part 1 0, 1. Crib 5, BS 7176, DIN 4102 B1,  
NFP 92-503/504/505 M1 ÖNORM B 3825-B1-3800-Q1 UK, Class Uno UNI 9175 Class 1 I EMME,  
FAR/JAR 25.853 (a) (i) (ii), CA TB 117-2013 DIN EN 13501-1 B-s1,d0  
Light Fastness: 5-8, Scale 1-8, max 8 EN ISO 105-B02  
Fastness to Rubbing: Wet: 4-5 Dry: 4-5, Scale 1-5 –EN ISO 105 – X12  
Pilling: 5, Scale 1-5, max 5 EN ISO 12945-2

Colour Matching: Batch to batch variations in shade may occur within commercial tolerances.

Maintenance: Vacuum regularly. Wipe clean with a damp cloth.

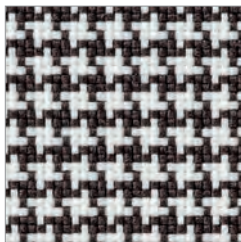

12201

60079

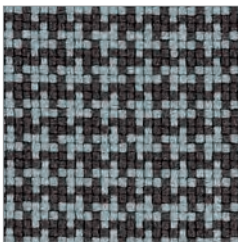

12204

60083



12205

60084

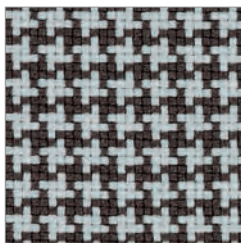

12206

60093



12207

61138



12209

61140



12208

61139



12210

61141



12211

61142

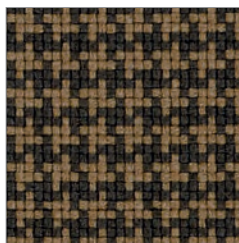

12212

61143

## Go Couture

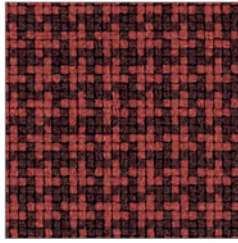

12213

61144

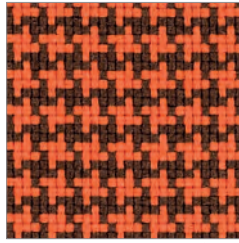

12217

63080

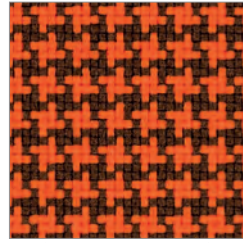

12216

63079

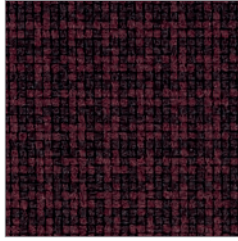

12214

61145

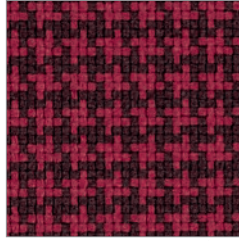

12219

64172

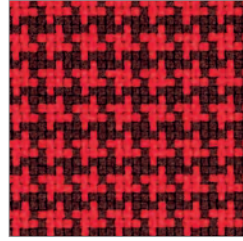

12218

64171

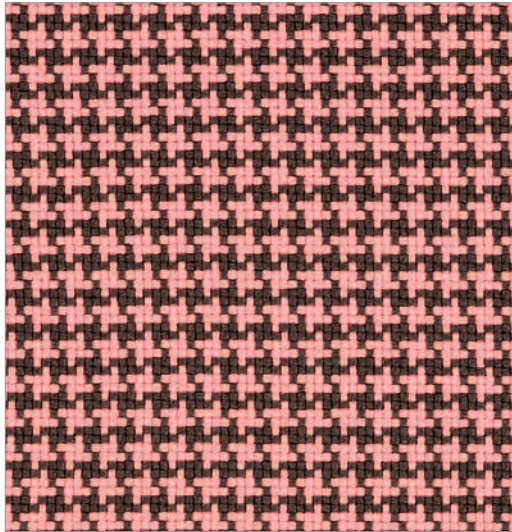

12222

64183

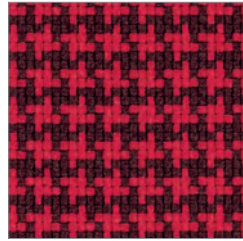

12221

64175

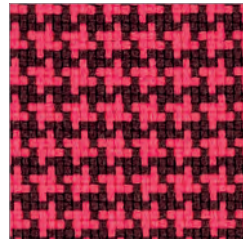

12220

64174

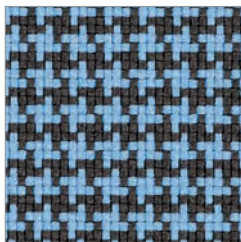

12225

66135

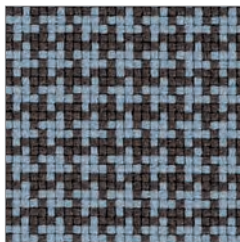

12202

60080

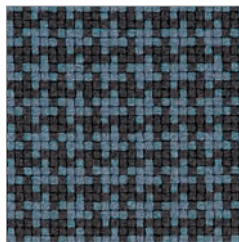

12203

60081

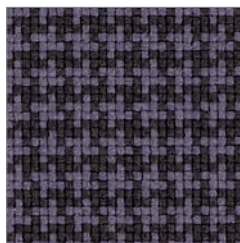

12224

65086

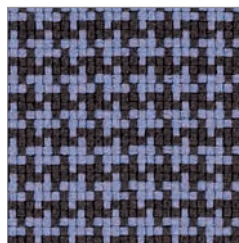

12223

65085

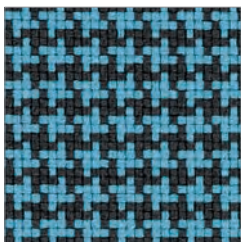

12231

67070

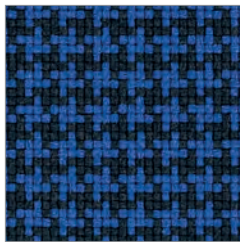

12226

66136

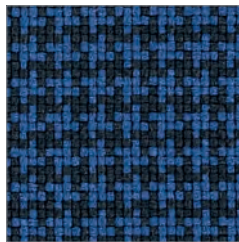

12227

66137

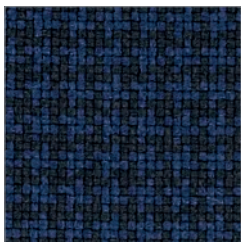

12228

66138

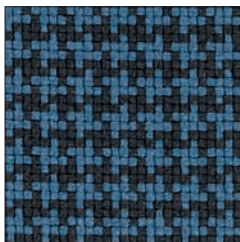

12229

66139



12230

66140

# Go Couture

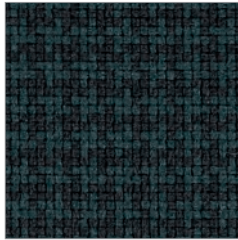

12233

68149

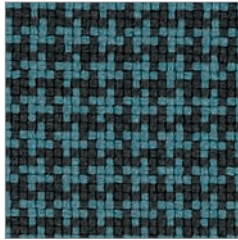

12232

68071

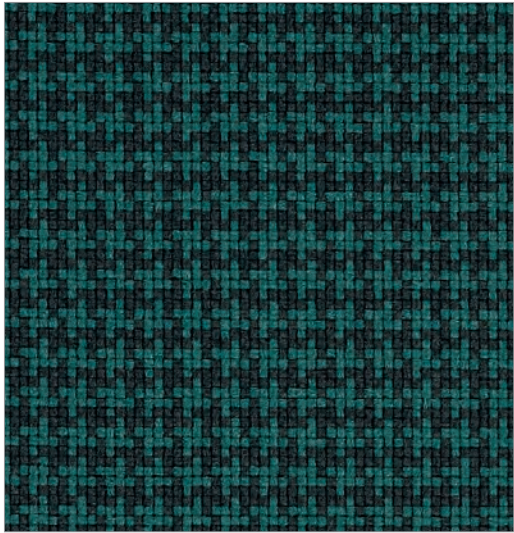

12234

68152

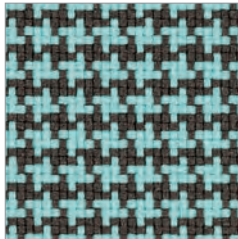

12237

68168

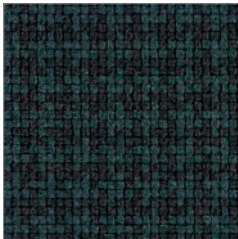

12233

68153

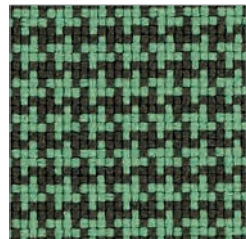

12238

68169

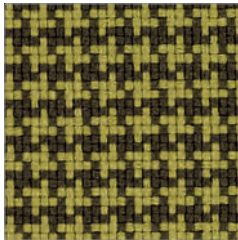

12215

62071

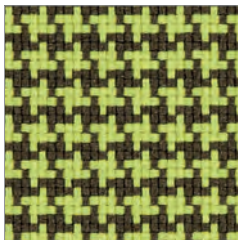

12239

68170

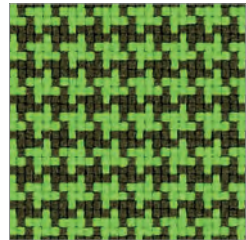

12236

68154



## Go Uni

Gabriel

Composition:  
Trevira cs 100%

Application:  
Width: 140cm  
Weight: 435g/m<sup>2</sup> +/- 5%  
Price band 2

Standards:  
Abrasion Resistance: 100,000 Martindale cycles (EN ISO 12947-2).  
60,000 double rubs Wyzenbeek (ASTM D4157-07)  
Flammability: BS EN 1021 1&2, BS 5852 part 1 0, 1. Crib 5, BS 7176, DIN 4102 B1,  
NFP 92-503/504/505 M1 ÖNORM B 3825-B1-3800-Q1 UK, Class Uno UNI 9175 Class 1 | EMME,  
FAR/JAR 25.853 (a) (i) (ii), CA TB 117-2013 DIN EN 13501-1 B-s1,d0  
Light Fastness: 5-8, Scale 1-8, max 8 EN ISO 105-B02  
Fastness to Rubbing: Wet: 4-5 Dry: 4-5, Scale 1-5 –EN ISO 105 – X12  
Pilling: 5, Scale 1-5, max 5 EN ISO 12945-2

Colour Matching: Batch to batch variations in shade may occur within commercial tolerances.

Maintenance: Vacuum regularly. Wipe clean with a damp cloth.



12101

60079

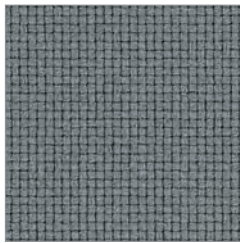

12104

60083

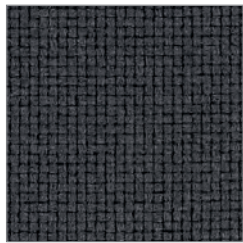

12105

60084

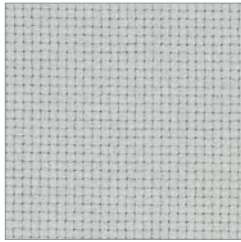

12106

60093



12108

61138



12107

60099

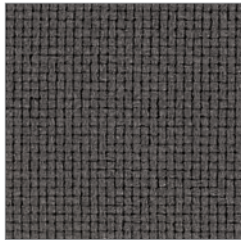

12110

61140

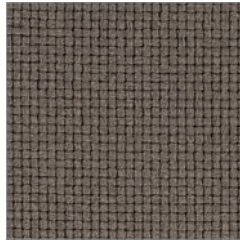

12109

61139



12111

61141

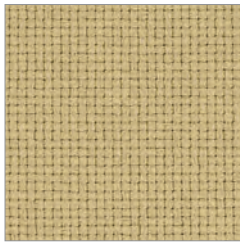

12112

61142

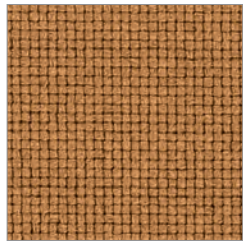

12113

61143



## Go Uni

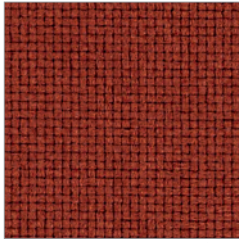

12114

61144

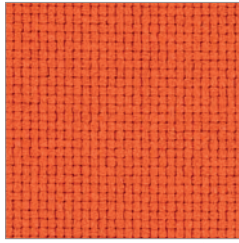

12118

63080

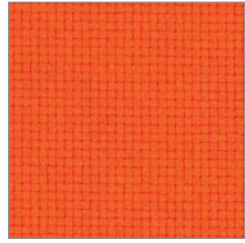

12117

63079

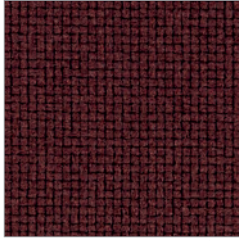

12115

61145

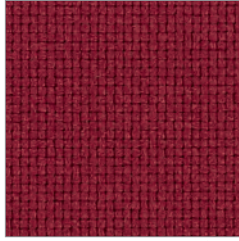

12120

64172

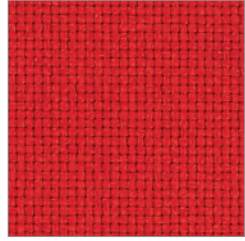

12119

64171

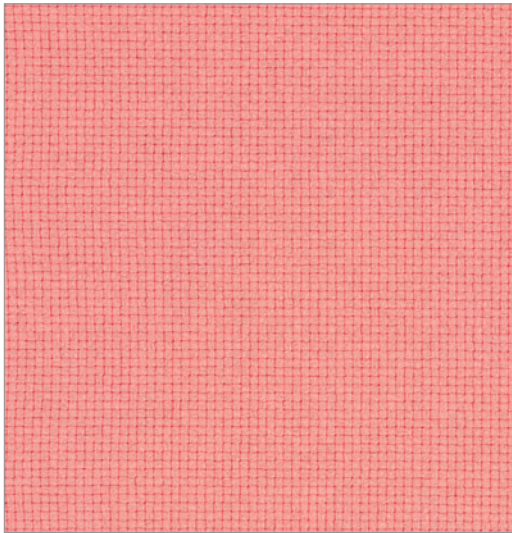

12123

64183

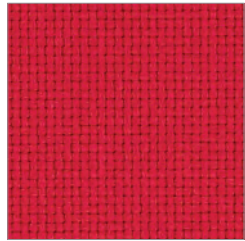

12122

64175



122121

64174

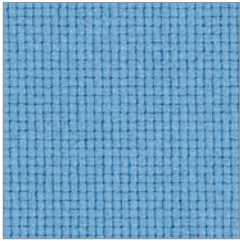

12127

66135

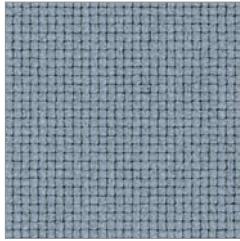

12102

60080

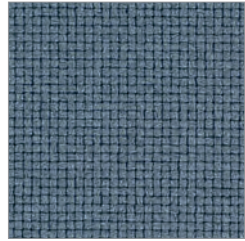

12103

60081

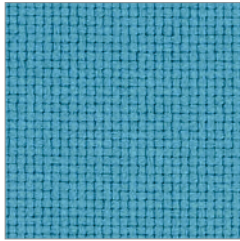

12133

67070

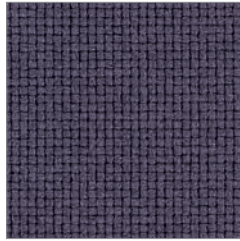

12125

65086

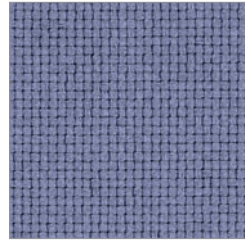

12124

65085

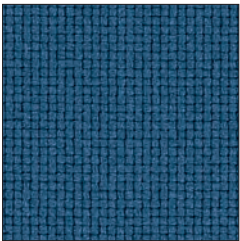

12131

66139

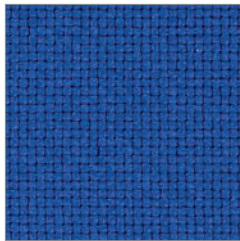

12128

66136

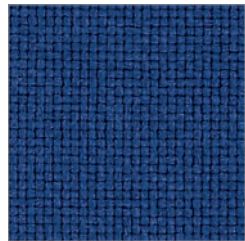

12129

66137

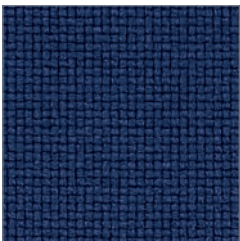

12130

66138

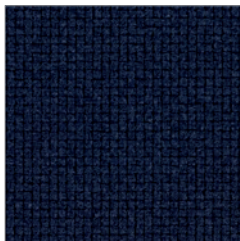

12126

66134

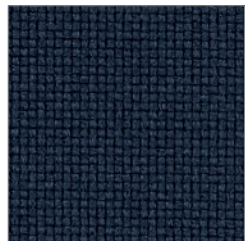

12132

66140

# Go Uni

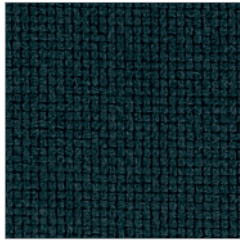

12135

68149

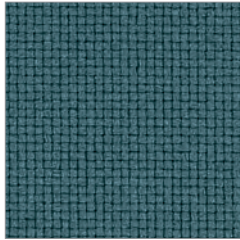

12134

67071

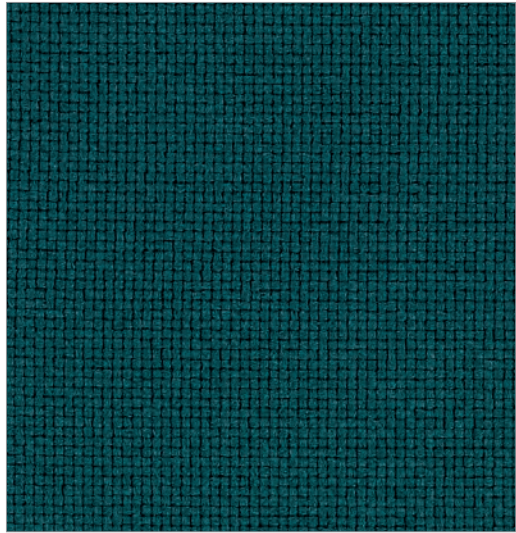

12136

68152

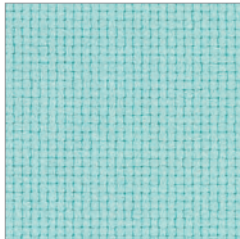

12139

68168



12137

68153

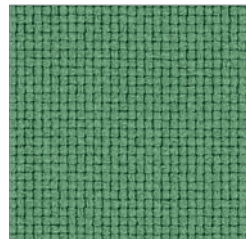

12140

68169

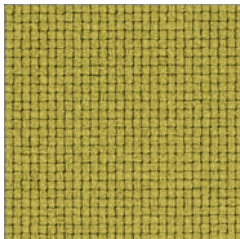

12116

62071

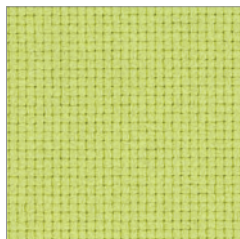

12141

68170

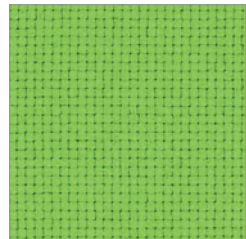

12138

68154



## Grampian Leather

Bridge of Weir Leather

Composition:  
Leather 100%

Application:  
Hide Size: Average 4.5m<sup>2</sup> Non-directional  
Weight: 900g/m<sup>2</sup> +/-25m<sup>2</sup>  
Price Band 10

Standards:  
BS 6608:1985 and EN ISO 13336  
Flammability: BS5852 Crib 5  
Light Fastness: ISO 105-B06 Min 6  
Fastness to Rubbing: EN ISO 11640/1 Dry 100,000 cycles min 4.  
Abrasion: (CS10/500g) 1000 cycles no rupture of finish

Colour Matching: Batch to batch variations in shade may occur within commercial tolerances.

Maintenance: Vacuum regularly. Wipe clean with a damp cloth.



Rich  
7F79

GP110



Imperial  
7F01

GP004



Burgundy  
7F85

GP121



Bourbon  
7F84

GP120



Peppered Red  
7F34

GP015



Madeira  
7F49

GP038



Lip  
7F81

GP113



Russet  
7F05

GP020

## Grampian Leather



Peat  
7F94

GP130



Nutmeg  
7F92

GP128



Highland Bark  
7F93

GP129



Auburn  
7F86

GP122



Beechwood  
7F91

GP127



Taupe  
7F78

GP100



Cocoa  
7F77

GP099



Alpaca  
7F66

GP069



Biscuit  
7F73

GP077



Lightstone Biege GP018  
7F72

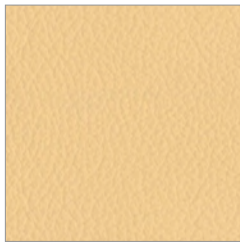

Maple GP010  
7F25



Manilla GP018  
7F35



Tree GP123  
7F87



Bank of England Green GP124  
7F88

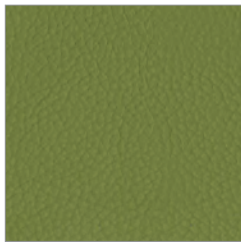

Moss GP131  
7F95

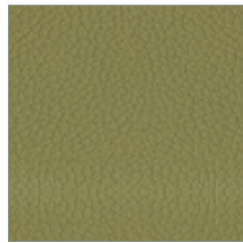

Khaki GP049  
7F56



Black GP001  
7F29



Buffalo GP037  
7F48



## Grampian Leather



Charcoal Grey  
7F52 GP042



Admiralty Blue  
7F65 GP068



Maximum  
7F61 GP063



Heather  
7F96 GP132

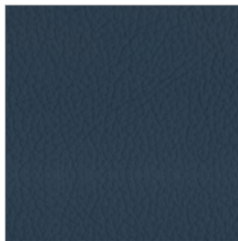

Midnight  
7F15 GP031



Pewter  
7F64

GP067



Regal Blue  
7F90

GP126



Intensif  
7F89

GP125

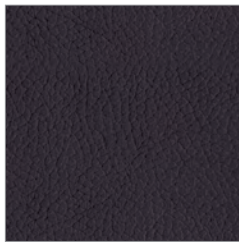

Grape  
7F41

GP028



Totem  
7F80

GP111

## Grampian Leather



Niagra  
7F36

GP019



Doe  
7F13

GP041



Explore  
7F62

GP064



Racing Yellow  
7F74

GP078



Birch  
7F83

GP119



Soft White  
7F82

GP118

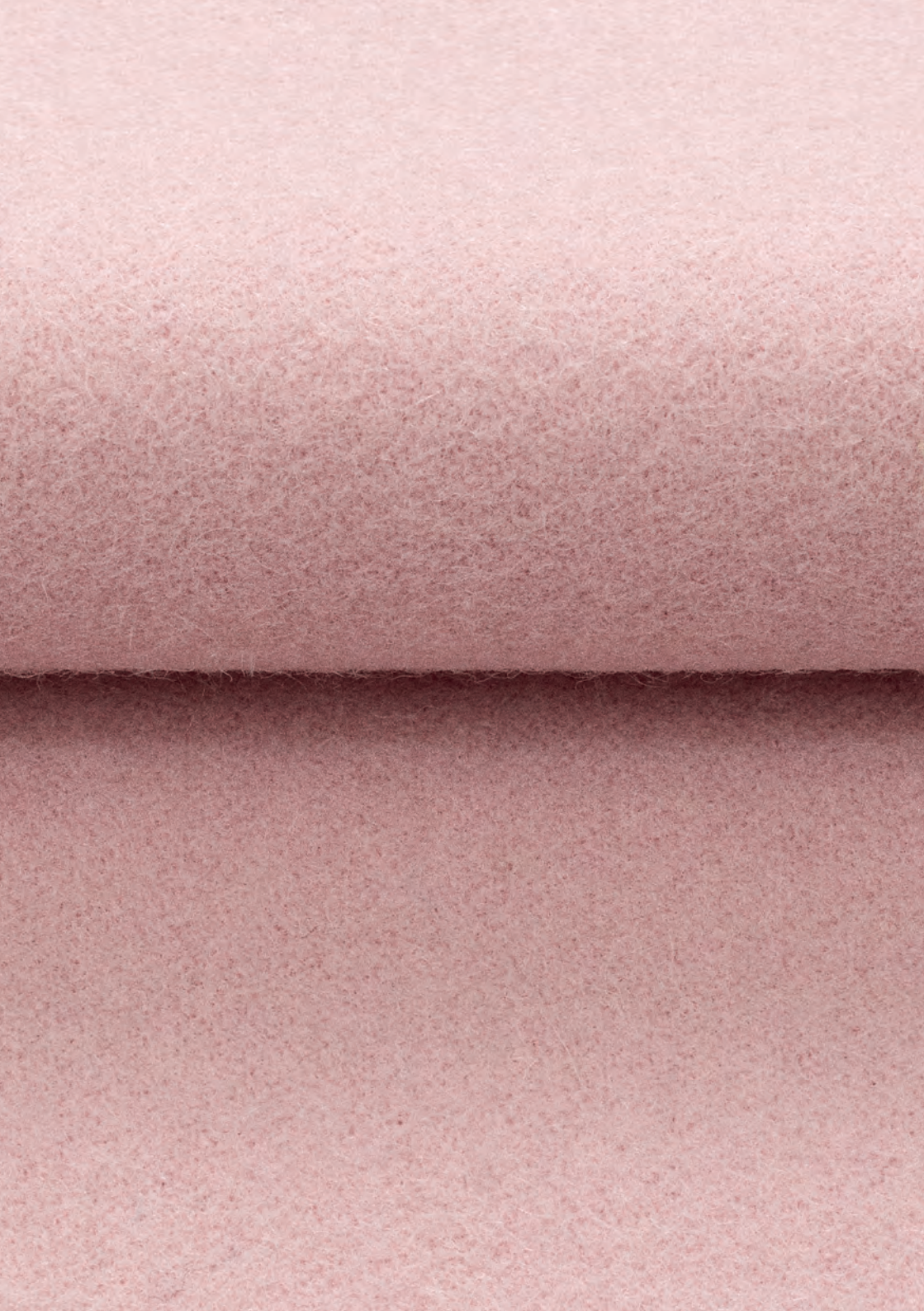

## Hero

Kvadrat

Composition:

New Wool 96%, Nylon 4%

Application:

Width: 140cm

Weight: 580g/linear metre

Price Band 4

Standards:

Abrasion Resistance: 45,000 Martindale rubs EN ISO 12947

Flammability: CA TB 117, NFPA 260

Light Fastness: 6-7, ISO 105-B02

Fastness to Rubbing: 3-4 EN ISO 12945

Colour Matching: Batch to batch variations in shade may occur within commercial tolerances.

Maintenance: Vacuum regularly. Wipe clean with a damp cloth.



ZH101

101



ZH102

141

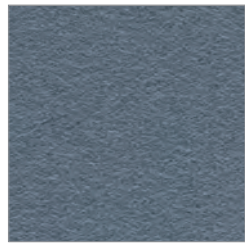

ZH103

151



ZH104

181



ZH105

191



ZH128

991

# Hero



ZH120

701



ZH121

711



ZH122

751



ZH123

791



ZH127

981

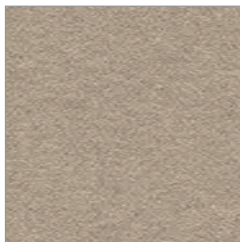

ZH109

311



ZH111

411



ZH114

481



ZH113

451



ZH119

681



ZH117

551



ZH116

541



ZH115

511



ZH118

601



# Hero



ZH106

201



ZH107

211



ZH108

231



ZH112

441



ZH110

381



ZH124

901

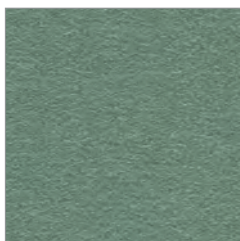

ZH125

931



ZH126

941

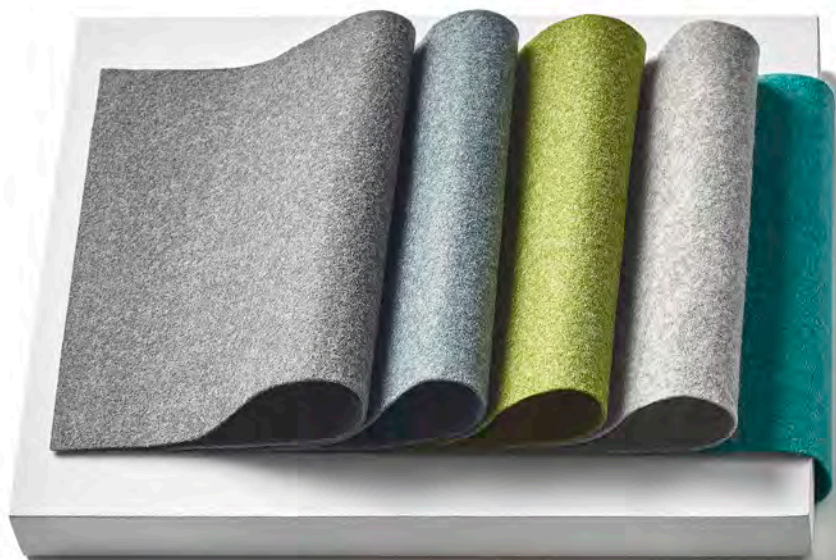

## Hush

Herman Miller

Composition:

80% polyester, 20% viscose

Application:

Width: 170cm

Weight: 290g/linear yard

Price Band 4

Standards:

Flammability: BS 476 Part 2 class 1, ASTM E 84 class 1 & 2

Light Fastness: 5-7 Scale 1-8, max 8 EN ISO 105-B02

Fastness to Rubbing: Wet: 4-5 Dry: 4-5, Scale 1-5 –EN ISO 105 – X12

Acoustic test air flow resistance: EN 29053 & ISO 9053-1 (airflow resistance)

Colour Matching: Batch to batch variations in shade may occur within commercial tolerances.

Maintenance: Vacuum regularly. Wipe clean with a damp cloth.

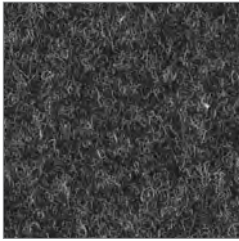

Charcoal  
1HS05 60900

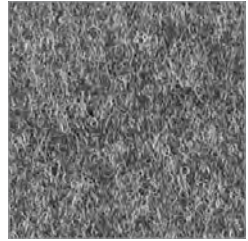

Dark Grey  
1HS08 60210

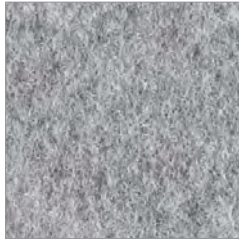

Cool Grey  
1HS07 60209



Canyon  
1HS01 63058



Rye Grass  
1HS04 61228

# Hush

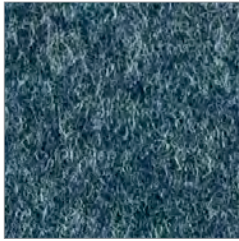

Nightfall  
1HS10

66172

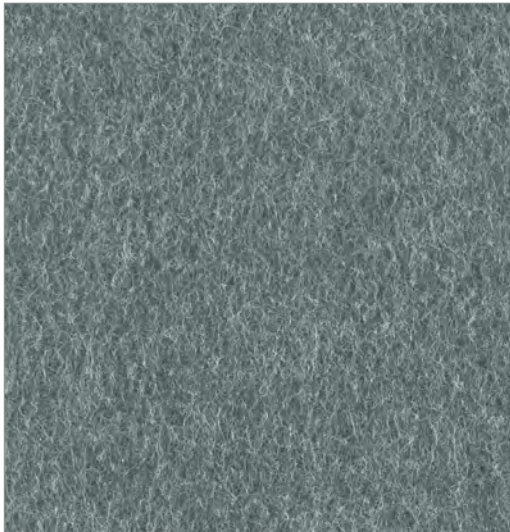

Bayou  
1HS03

60154



Greystone  
1HS04

60158

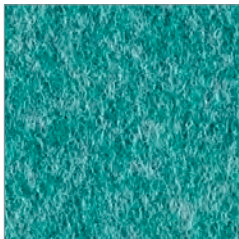

Canyon  
1HS01

63058

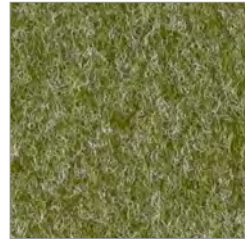

Pesto  
1HS02

68103



## Intercept

Herman Miller

Composition:

Elastomeric 60%, Polyester 40%

Application:

Weight: 38.3 ounces/Linear yard

Price Band 1

Standards:

Flammability: CA TB 117, NFPA 260

Light Fastness: Grade 4, 40 hours

Abrasion: Wyzenbeek, 200,000 double rubs

Maintenance: Vacuum regularly. Wipe clean with a damp cloth.

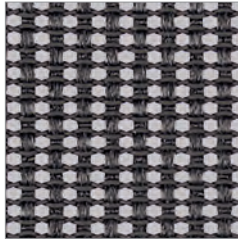

Graphite  
84501

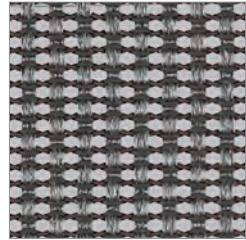

Carbon  
84502

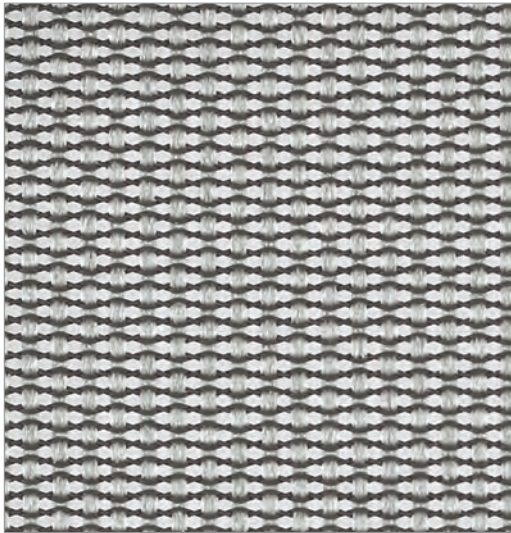

Mineral  
84503



## Intercept

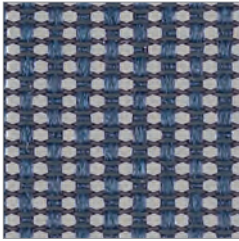

Nightfall  
84504

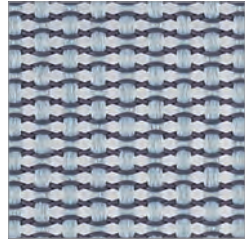

Glacier  
84505

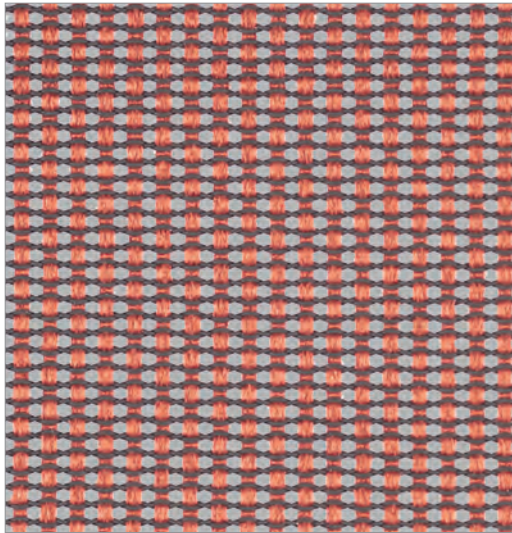

Canyon  
84506



## Interweave 2

Herman Miller

Composition:  
Elastomeric 65%, Polyester 35%

Application:  
Weight: 38 grams / square foot  
Price Band 1

Standards:  
Flammability: CA TB 117-2013, NFPA 260  
Light Fastness: Grade 4, 80 hours  
Abrasion: Wyzenbeek, 200,000 double rubs

Maintenance: Vacuum regularly. Wipe clean with a damp cloth.

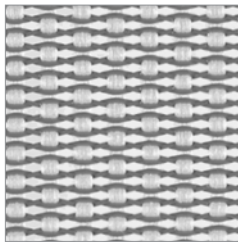

Iceberg  
36501



Poppy  
36502

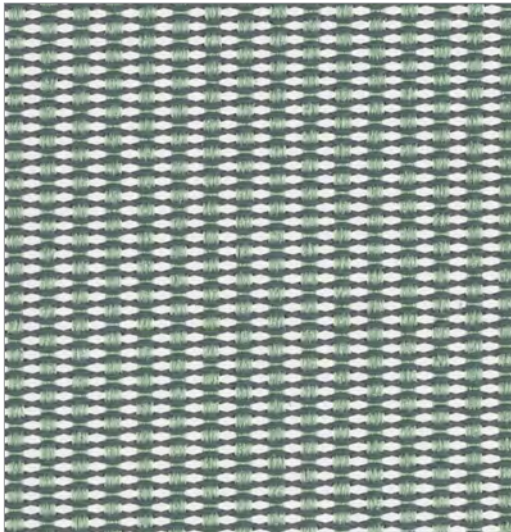

Beachglass  
36503

## Interweave 2

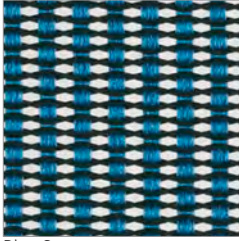

Blue Grotto  
36504

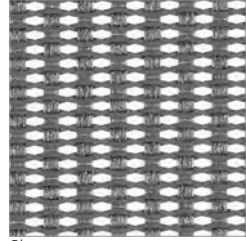

Slate  
36505

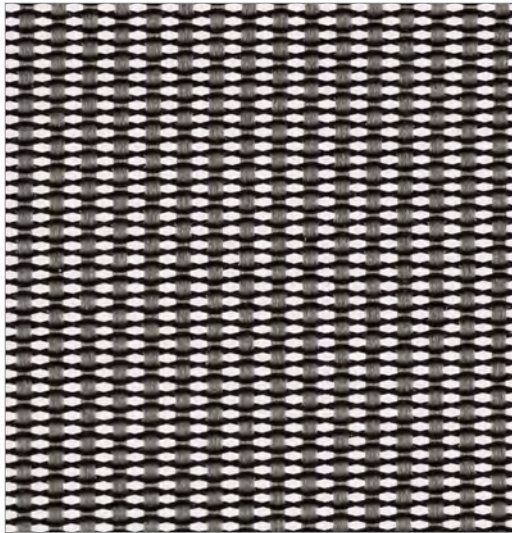

Shale  
36506

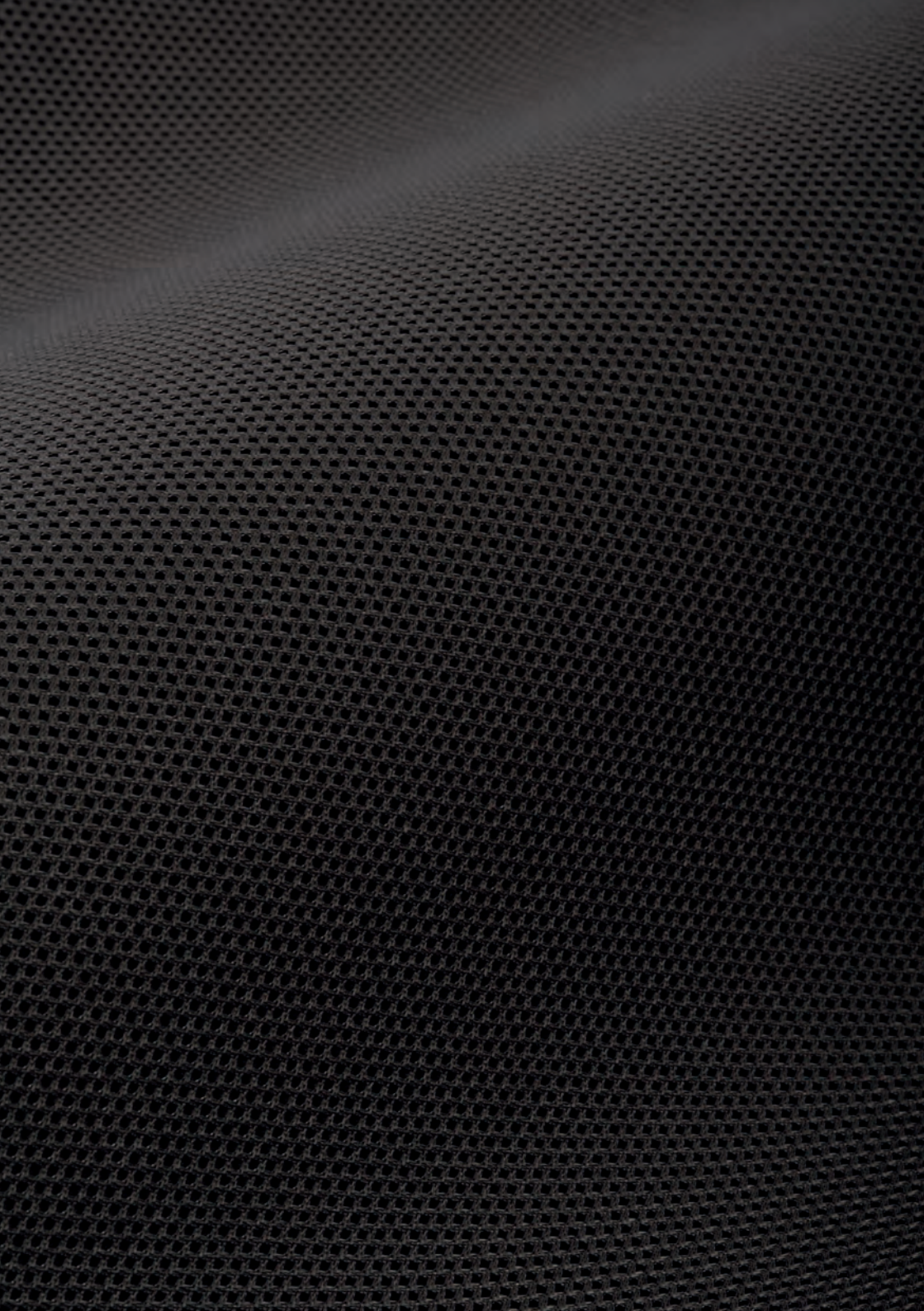

## Latitude®

Herman Miller

Composition:  
Polyester 100%

Application:  
Width: 61"  
Weight: 16 ounces/Linear yard  
Price Band 3

Standards:  
Abrasion Resistance: Wyzenbeek, 200,000 double rubs  
Flammability: CA TB 117, NFPA 260  
Light Fastness: Grade 4, 40 hours

Colour Matching: Batch to batch variations in shade may occur within commercial tolerances.

Maintenance:  
Vacuum regularly. Wipe clean with a damp cloth.

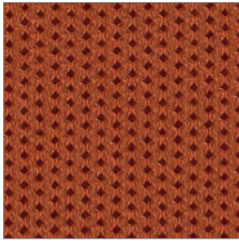

Urban Orange  
8M24

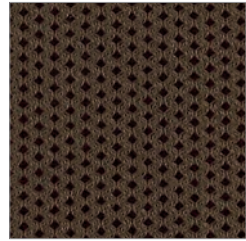

French Press  
8M23

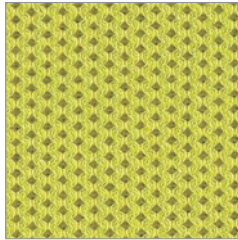

Lime Green  
8M22

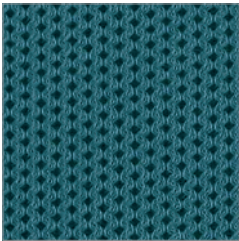

Dark Turquoise  
8M25

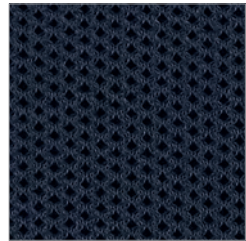

Twilight  
8M26



## Latitude

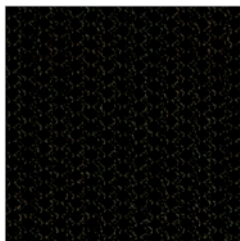

Black  
8M17



Slate Grey  
8M21

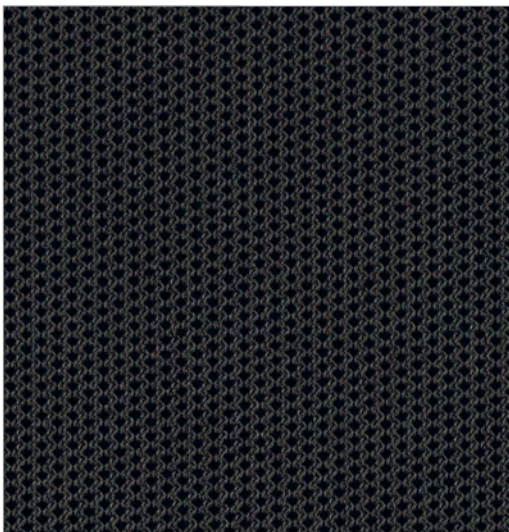

Graphite  
8M01



Shadow  
8M02

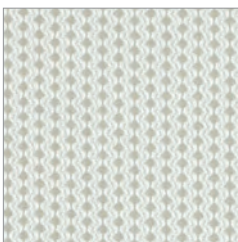

Alpine  
8M10



## Leather

Herman Miller

Composition:  
Leather 100%

Application:  
Hide Size: Approximately 50 square feet. Non-directional  
Weight: 233g/m<sup>2</sup> (2.5 ounces/square foot)  
Price Band 9

Standards:  
Abrasion: Wyzenbeek, 100,000 double rubs  
Flammability: CA TB 117, NFPA 260  
Light Fastness: Grade 4, 40 hours

Colour Matching: Batch to batch variations in shade may occur within commercial tolerances.

Maintenance: Vacuum regularly. Wipe clean with a damp cloth.



Alpine  
2115



Ivory  
2101



Rattan  
2113



Khaki  
2112



Truffle  
2114



Haze  
2116



Cranberry  
2120

## Leather

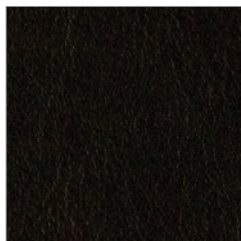

Black  
2109

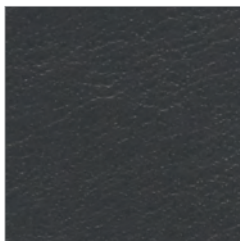

Carbon  
2119

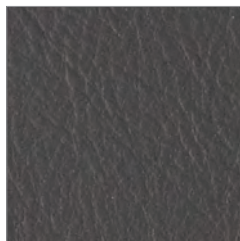

Graphite  
2111



Dark Mineral  
2118

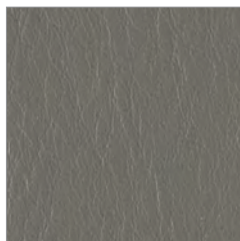

Smoke  
2110



Sable Grey  
2117



Deep Sea  
2121



## Lucia

Camira

Composition:  
polyester 100%

Application:  
Width: 170cm +/- 2% Usable  
Weight: 260g/m<sup>2</sup> +/- 5% (442g/linear metre +/- 5%)  
Price Band 1

Standards:  
Abrasion Resistance: 50,000 Martindale cycles  
Flammability: BS EN 1021-1:2006, BS EN 1021-2:2006, BS EN 7176 :1995,  
BS 476 part 7 class 1  
Light Fastness: 6 (ISO 105-B02: 1999)  
Fastness to Rubbing: Wet: 4 Dry: 4 (ISO 105 – X12:2002)

Colour Matching: Batch to batch variations in shade may occur within commercial tolerances.

Maintenance: Vacuum regularly. Wipe clean with a damp cloth.

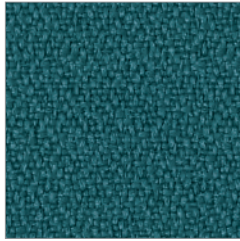

Windjammer  
7V39 YB047

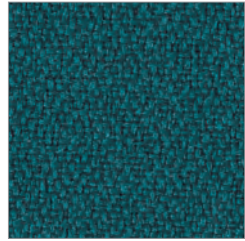

Montserrat  
7V06 YB011

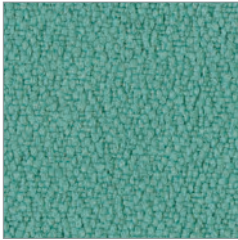

Campeche  
7V72 YB301

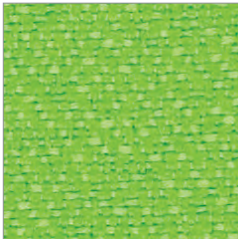

Madura  
7V70 YB156



Apple  
7V65 YB096



Sombrero  
7V38 YB046



## Lucia

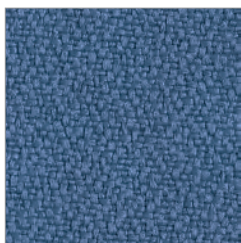

Martinique  
7V03 YB004

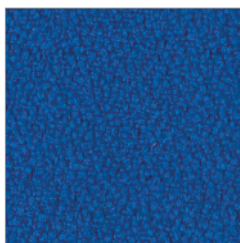

Scuba  
7V55 YB089

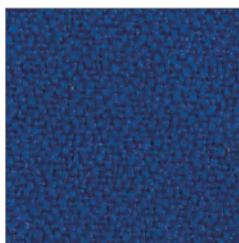

Ocean  
7V54 YB100

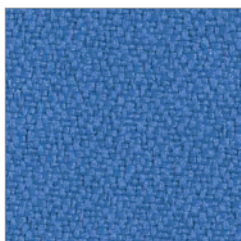

Bluebell  
7V48 YB097

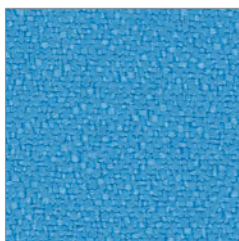

Marianna  
7V68 YB157



Costa  
7V18 YB026



Havana  
7V05 YB009

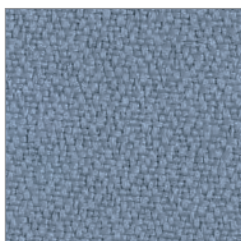

Steel  
7V62 YB095

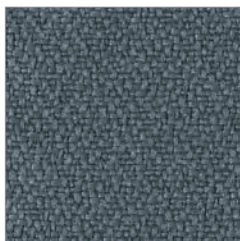

Paseo  
7V11 YB019

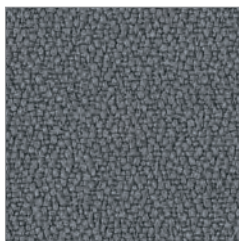

Blizzard  
7V71 YB108

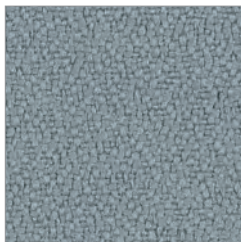

Buru  
7V73

YB170



Tequila  
7V69

YB038

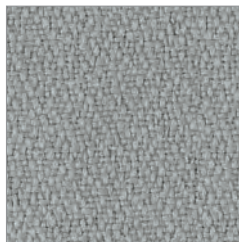

Slip  
7V43

YB094

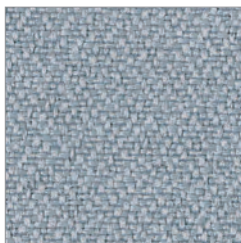

Rum  
7V52

YB086

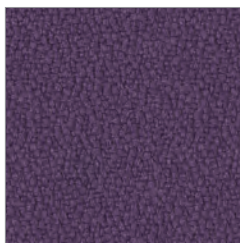

Tarot  
7V56

YB090

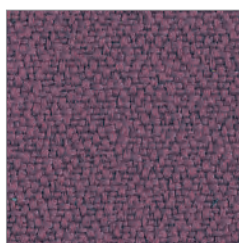

Bridgetown  
7V57

YB102



Abuba  
7V49

YB093



Sandstorm  
7V74

YB302

# Lucia

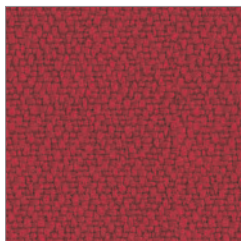

Calypso  
7V44

YB106



Belize  
7V46

YB105

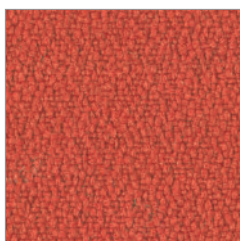

Lobster  
7V47

YB087

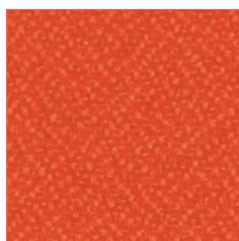

Tortuga  
7V67

YB168

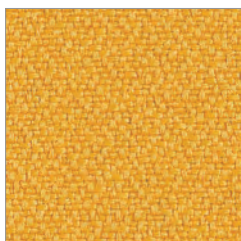

Solano  
7V61

YB088

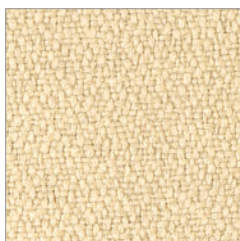

Oyster  
7V51

YB107

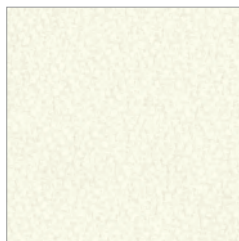

Adobo  
7V66

YB165

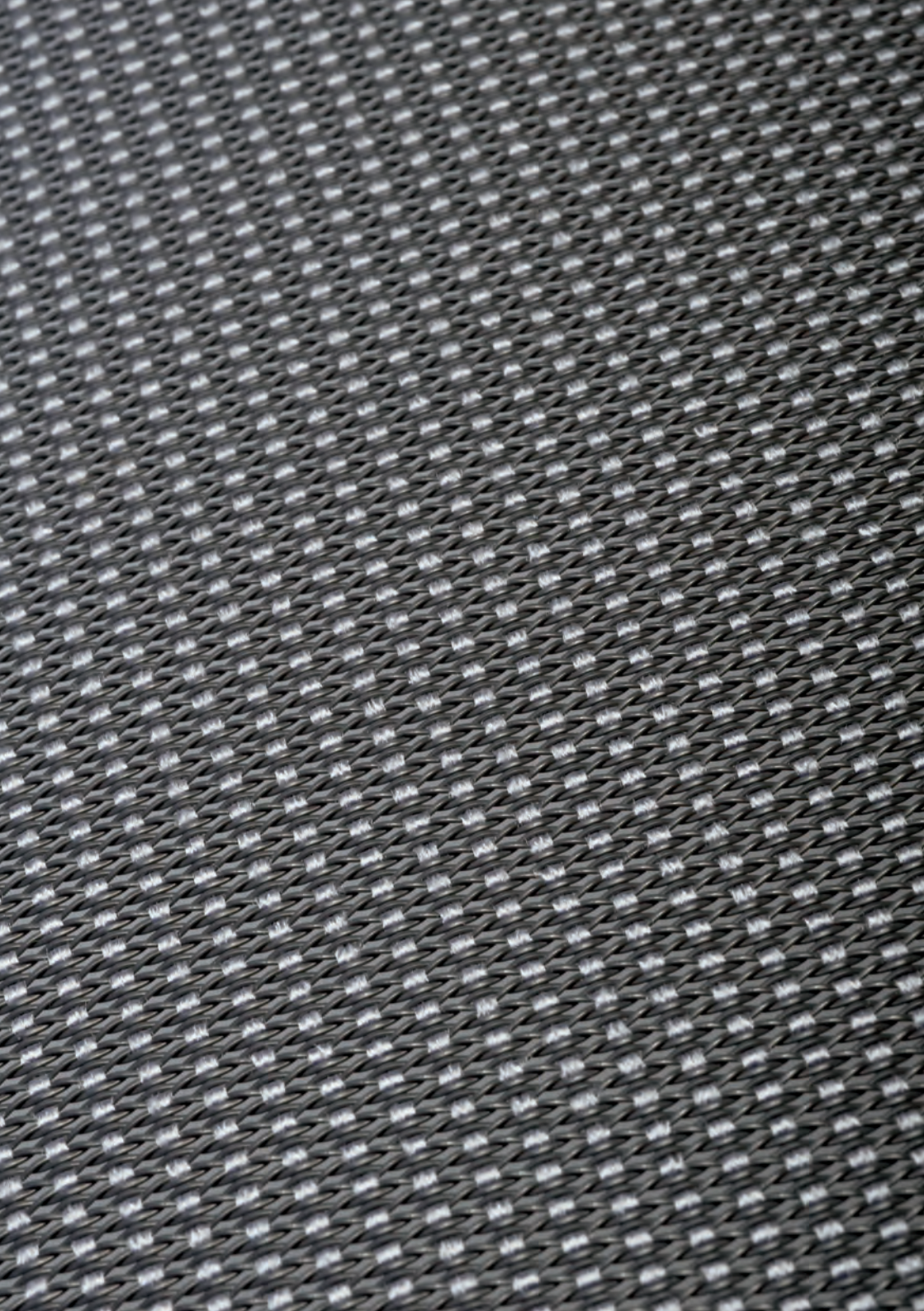

## Lyris 2

Herman Miller

Composition:  
Elastomeric 74%, Polyester 26%

Application:  
Weight: 37grams/square foot  
Price Band 0

Standards:  
Abrasion: Wyzenbeek, 200,000 double rubs  
Flammability: CA TB 117, NFPA 260  
Light Fastness: Grade 4, 40 hours

Colour Matching: Batch to batch variations in shade may occur within commercial tolerances.

Maintenance: Vacuum regularly.

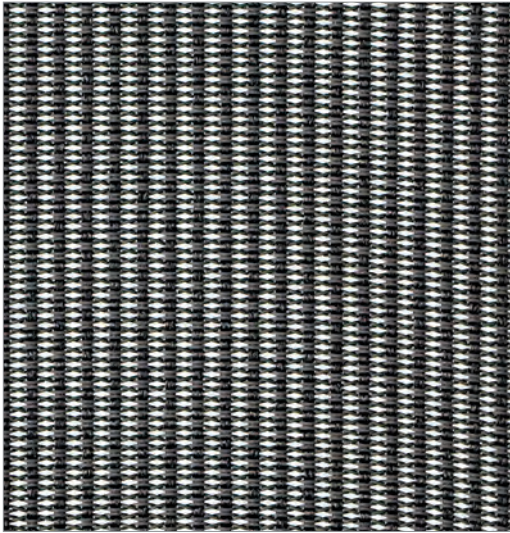

Graphite  
4W31

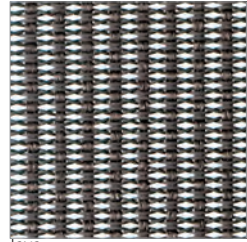

Java  
4W30

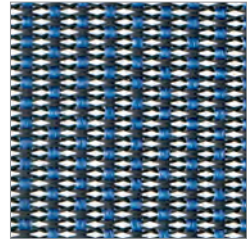

Berry Blue  
4W25

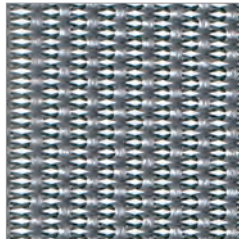

Slate Grey  
4W26

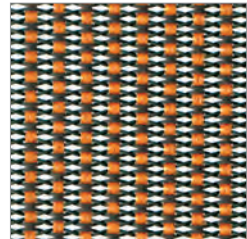

Mango  
4W22

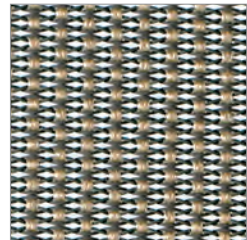

Rattan  
4W29

## Lyris 2

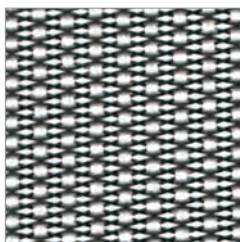

Alpine  
4W21

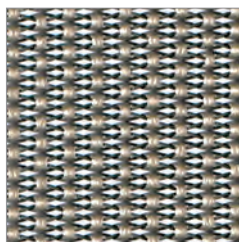

Chino  
4W28

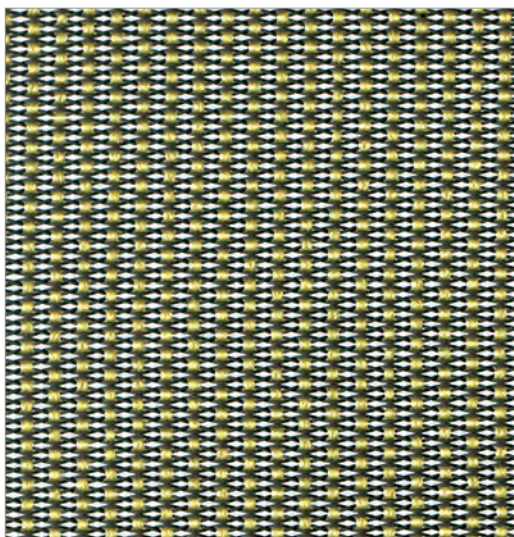

Chartreuse  
4W23





## Medley

Gabriel

Composition:  
Polyester 100%

Application:  
Width: 140cm  
Weight: 510g/linear metre approx  
Price Band 2

Standards:  
Abrasion Resistance: Martindale 75,000 rubs. EN ISO 12947-2  
Flammability: EN 1021 1&2. BS 5852 0&1. Calif Tech Bull 117-E. UNI 9175 Class 1 IM  
Light Fastness: Scale 1-8, max 8 - EN ISO 105 - B02. 5-7  
Fastness to Rubbing: Scale 1-5, max 5 - ISO 105x12 (wet/dry) 4-5

Colour Matching: Batch to batch variations in shade may occur within commercial tolerances.

Maintenance: Vacuum regularly. Dry clean only



1HA18

64019



1HA07

63016

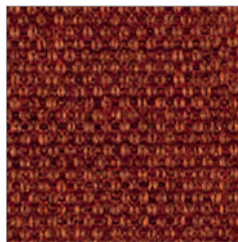

1HA17

63017



1HA30

64123



1HA28

63063

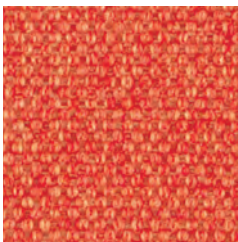

1HA06

63013



1HA25

63064



1HA29

64124

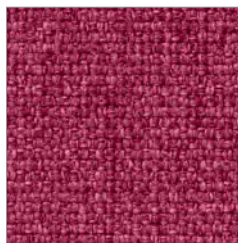

1HA26

64125

# Medley



1HA22

61189



1HA01

61002



1HA23

60167

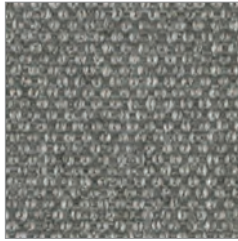

1HA09

60003



1HA02

61003

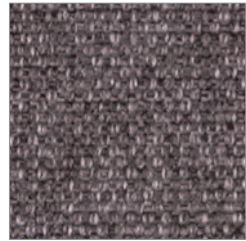

1HA08

65011



1HA04

60999



1HA03

60004



1HA16

61004

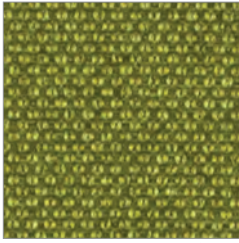

1HA10

68002

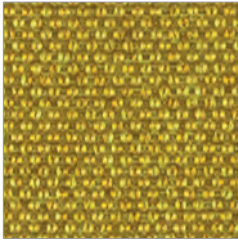

1HA05

62002

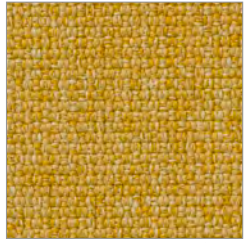

1HA24

62054

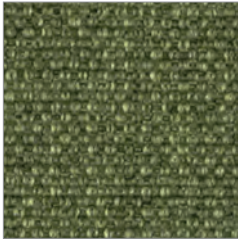

1HA11

68005



1HA35

68114

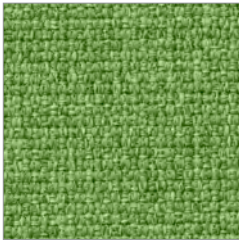

1HA36

68115



1HA21

67002

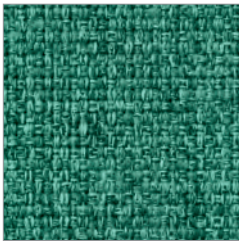

1HA37

67054



1HA12

67006

# Medley

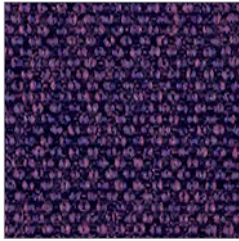

1HA19

65012

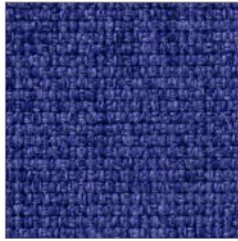

1HA31

66145

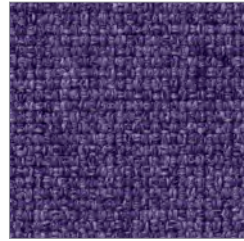

1HA27

65086



1HA14

66007



1HA20

66009

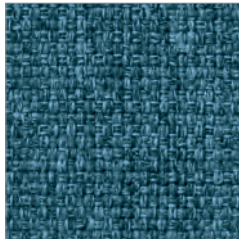

1HA34

67053

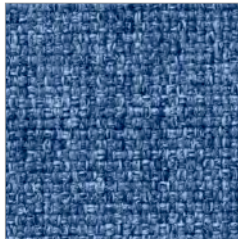

1HA33

66144

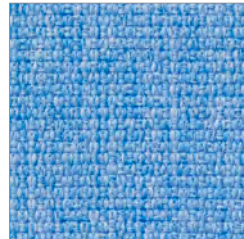

1HA32

67052



1HA15

66010

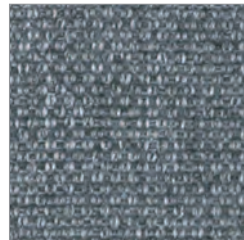

1HA13

66008



## Meld

Maharam

Composition:

68% post-consumer recycled polyester, 32% polyester

Application:

Width: 54"

Weight: 16.5oz/linear yard

Price Band 2

Standards:

Abrasion Resistance: 100,000 Wyzenbeek

Flammability: US Cal. Tech. Bull. 117 2013

Light Fastness: 4

Colour Matching: Batch to batch variations in shade may occur within commercial tolerances.

Maintenance: Vacuum regularly. Wipe clean with a damp cloth.



Seashell 012  
ZM212

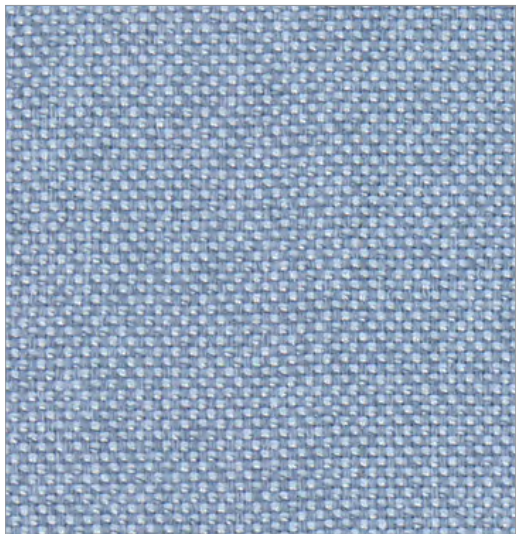

Spa 043  
ZM243

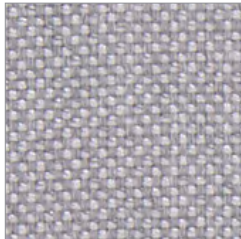

Gloss 008  
ZM208

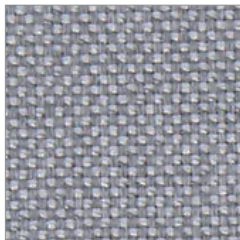

Pipe 006  
ZM206

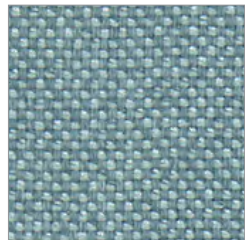

Waterfall 035  
ZM235

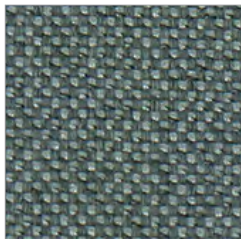

Seed 033  
ZM233

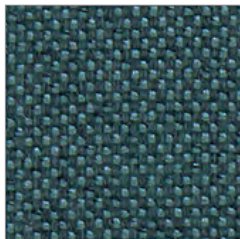

Kale 034  
ZM234



# Meld



Stark  
ZM211 011

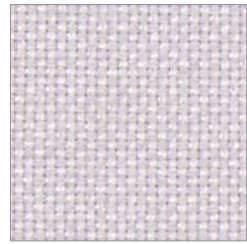

Bride  
ZM210 010

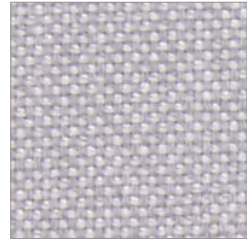

Bulb  
ZM209 009

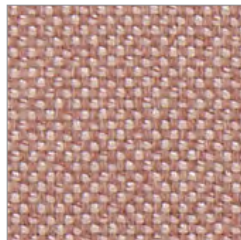

Kiss  
ZM225 025

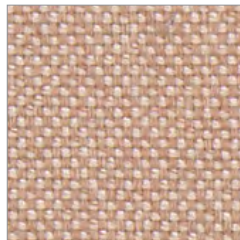

Bare  
ZM226 026

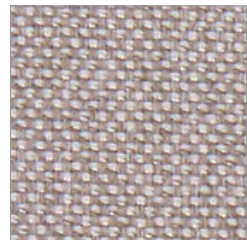

Antler  
ZM213 013

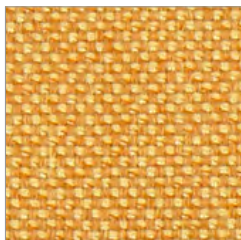

Mimosa  
ZM228 028

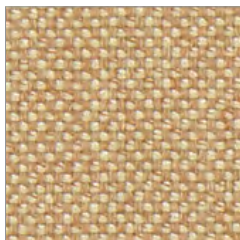

Blonde  
ZM227 027

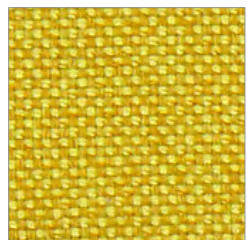

Comet  
ZM229 029

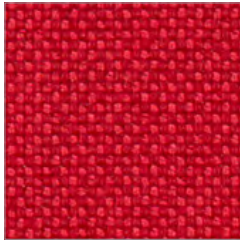

Rooster  
ZM221 021

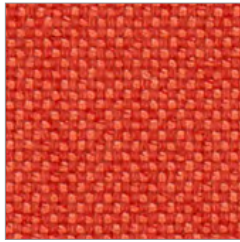

Heat  
ZM222 022

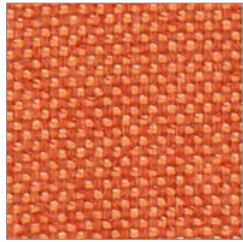

Clementine  
ZM223 023

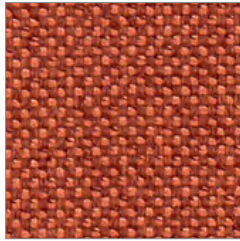

Fox  
ZM224 024

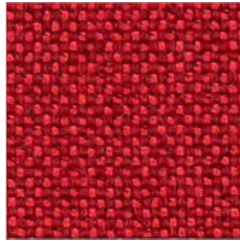

Magma  
ZM220 020

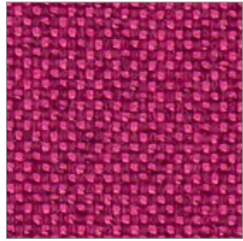

Fuchsia  
ZM217 017

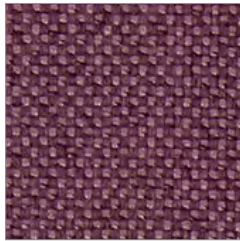

Amethyst  
ZM218 018

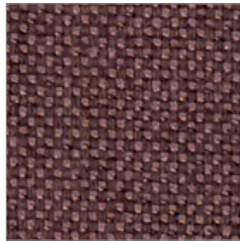

Merlot  
ZM219 019



Panda  
ZM202 002

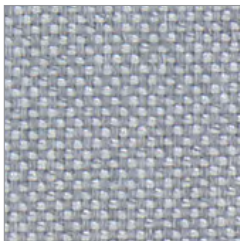

Grate  
ZM207 007

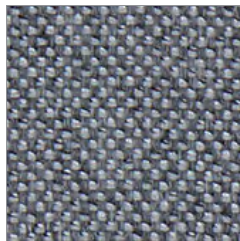

Quill  
ZM205 005

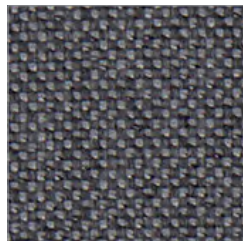

Knight  
ZM204 004

## Meld

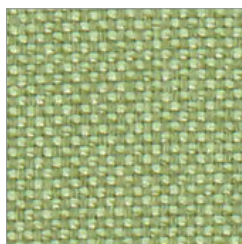

Honeydew  
ZM230 030

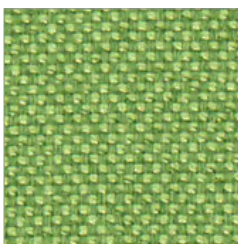

Wild  
ZM231 031

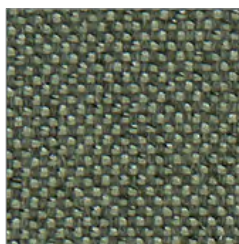

Vine  
ZM232 032

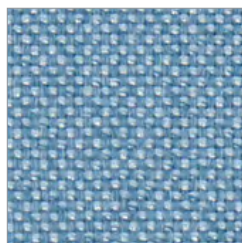

Nordic  
ZM236 036

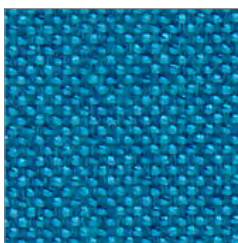

Reef  
ZM237 037

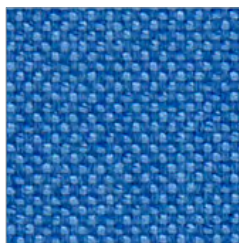

Globe  
ZM242 042

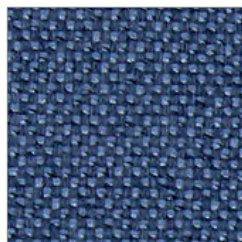

Creek  
ZM240 040



Wave  
ZM238 038

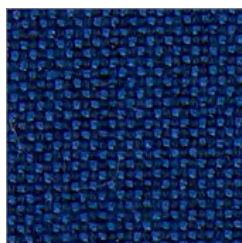

Mariner  
ZM241 041



Isle  
ZM239 039



Vast  
ZM201 001

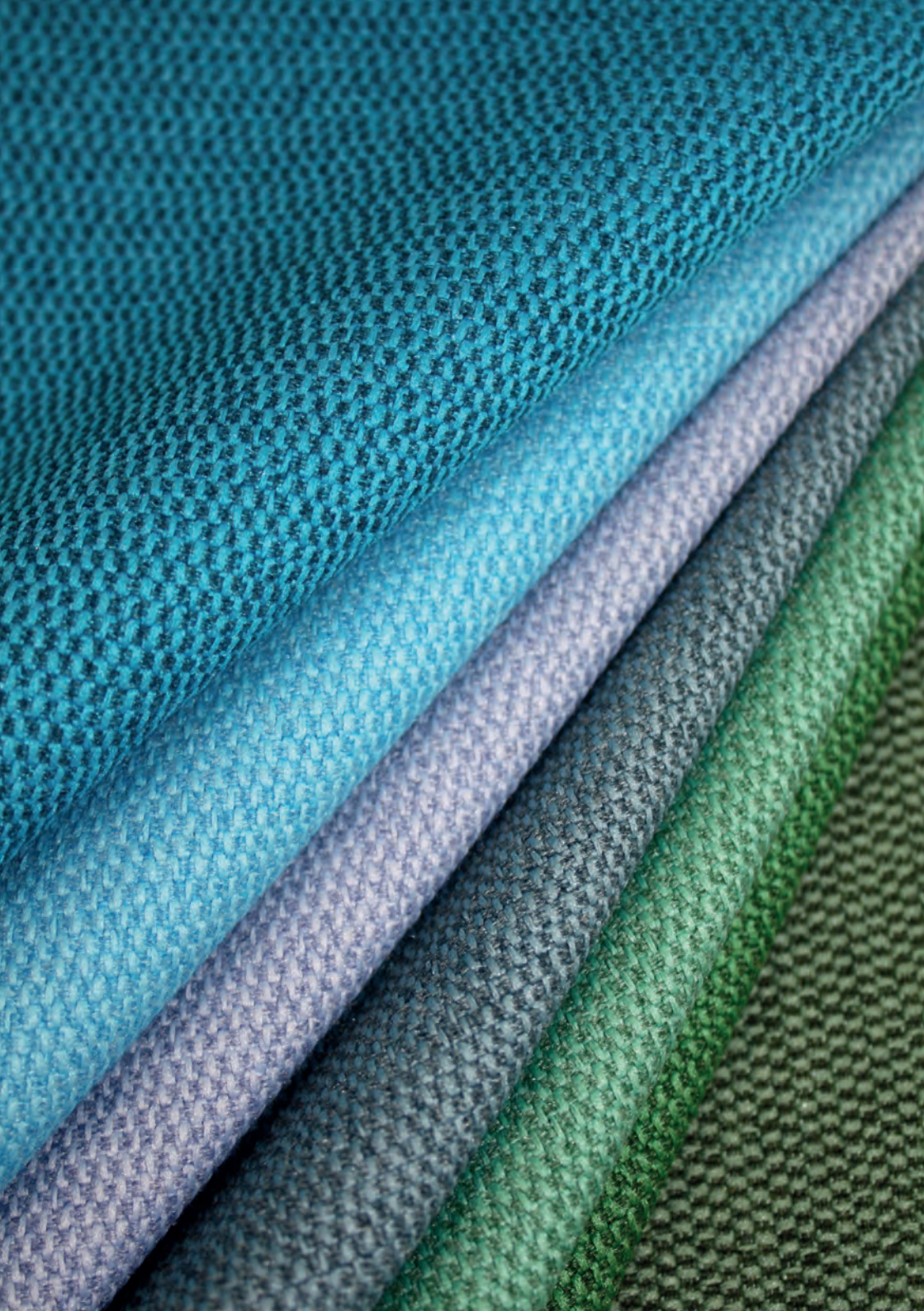

## Messenger

Maharam

Composition:

Recycled Polyester 78%, Polyester 15%, Nylon 7%

Application:

Width: 137cm

Weight: 440g/linear metre

Price Band 4

Standards:

Abrasion Resistance: 65,000 Martindale cycles EN ISO 12947

Flammability: US Cal. Tech. Bull. 117

Light Fastness: 6-7 (ISO)

Fastness to Rubbing: Wet: 4, Dry: 4-5 (ISO)

Colour Matching: Batch to batch variations in shade may occur within commercial tolerances.

Maintenance: Vacuum regularly. Wipe clean with a damp cloth.



Dipper  
TI92 092

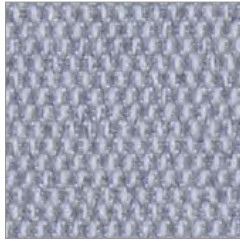

Vireo  
TI91 091



Bayou  
TI08 008

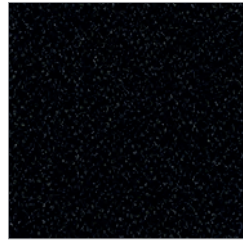

Onyx  
TI29 029



Flerside  
TI82 082



Fossil  
TI76 076



Longspur  
TI90 090



Pensive  
TI80 080



Ash  
TI77 077

# Messenger

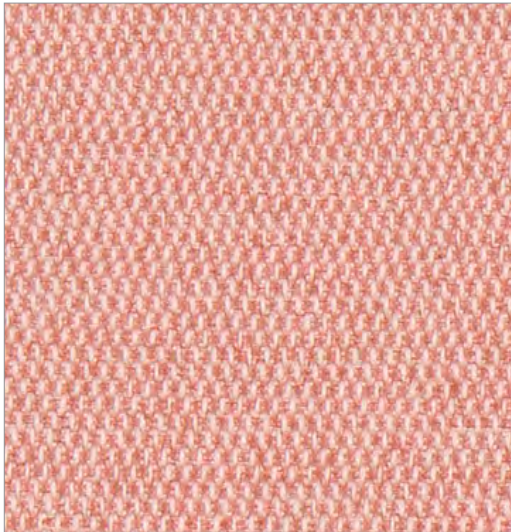

Krill  
TI97

097



Apple  
TI96

096



Tusk  
TI78

078



Balsa  
TI01

001



Shadow  
TI07

007



Husk  
TI81

081



Catalyst  
TI10

010



Blanch  
TI89 089



Snow  
TI58 058

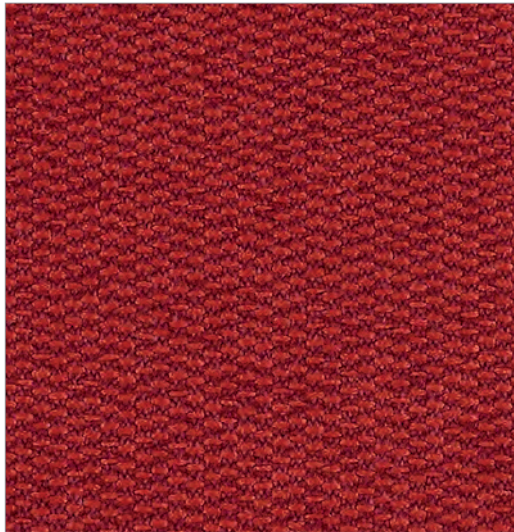

Chili  
TI83 083

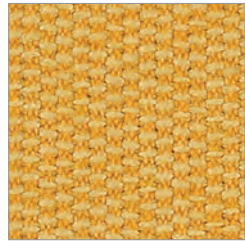

Maize  
TI72 072



Lumine  
TI54 054

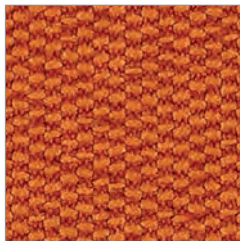

Satsuma  
TI71 071



Tangelo  
TI53 053



## Messenger

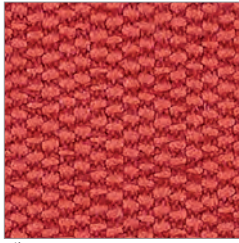

Vibrant  
T170 070



Cherry  
T169 069

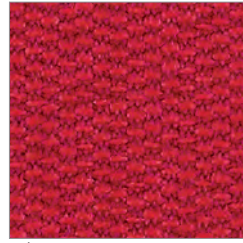

Robust  
T184 084

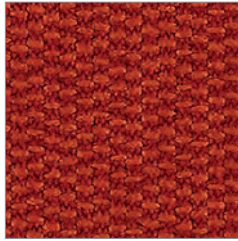

Poppy  
T124 024

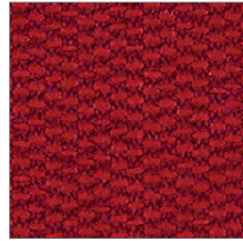

Mao  
T125 025



Aster  
T167 067



Cassis  
T166 066

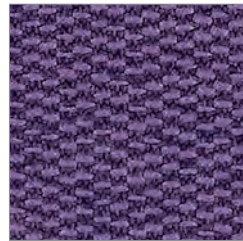

Lilac  
T151 051



Voyage  
TI86 086



Squall  
TI63 063



Everglade  
TI87 087

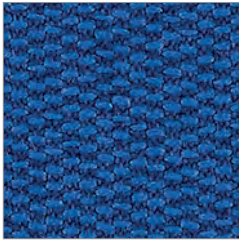

Ultramarine  
TI62 062

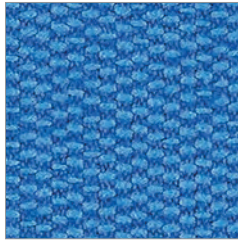

Beyond  
TI85 085



Depth  
TI38 038



Gale  
TI93 093



Hunter  
TI94 094

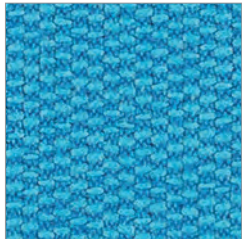

Hydrangea  
TI50 050



Nile  
TI40 040

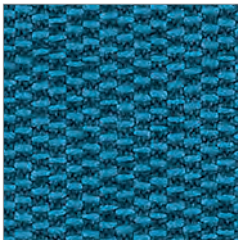

Azure  
TI41 041

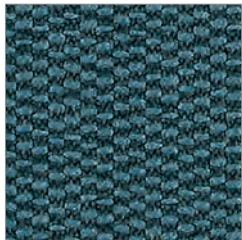

Capri  
TI61 061

# Messenger



Cloud  
TI31 031

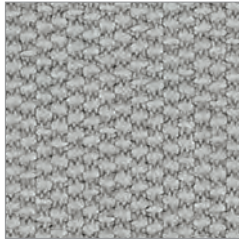

Ice  
TI46 046



Oyster  
TI79 079

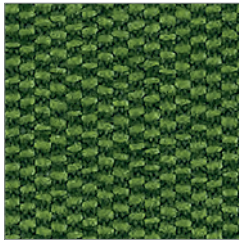

Cactus  
TI45 045

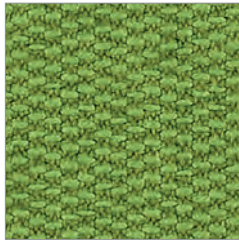

Neon  
TI48 048



Lime  
TI95 095

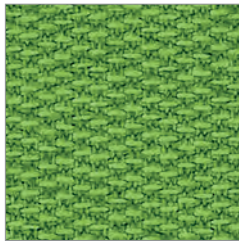

Electric  
TI88 088



Capri  
TI60 060



## Metaphor

Maharam

Composition:  
100% polyester

Application:  
Width: 54"  
Weight: 16.3oz/linear yard  
Price Band 2

Standards:  
Flammability: FR Free, CAL TB 117-2013  
Light Fastness: 4

Colour Matching: Batch to batch variations in shade may occur within commercial tolerances.

Maintenance: Vacuum regularly. Wipe clean with a damp cloth.

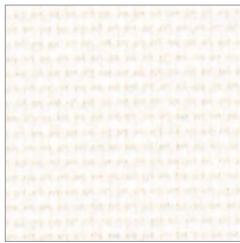

Afterfeather 001  
ZMA01



Moonflower 002  
ZMA02



Homeland 018  
ZMA18



Barnwood 027  
ZMA27

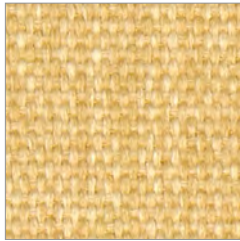

Focaccia 032  
ZMA32



Centerstage 031  
ZMA31

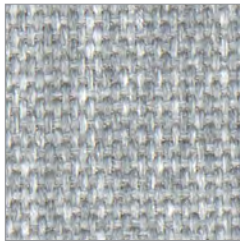

Rockfall 019  
ZMA19

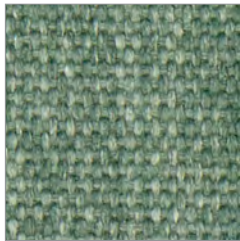

Outfield 024  
ZMA24



Agateware 017  
ZMA17

# Metaphor



Chondrite  
ZMA05

005



Windbreak  
ZMA25

025



Dockyard  
ZMA12

012



Electricity  
ZMA08

008



Wisteria  
ZMA44

044

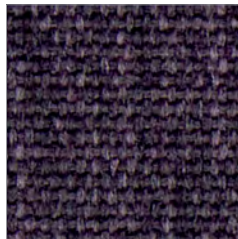

Warrior  
ZMA45

045

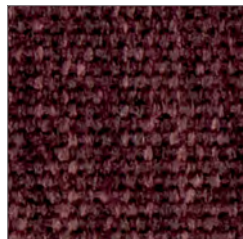

Framboise  
ZMA43

043



Amandine 029  
ZMA29

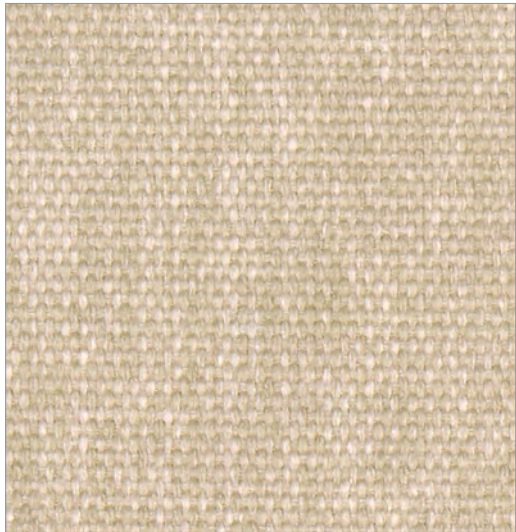

Sauna 035  
ZMA35



Pirouette 037  
ZMA37



Bodhran 030  
ZMA30

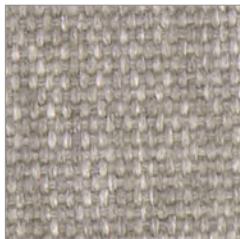

Handcraft 003  
ZMA03



Gazebo 036  
ZMA36



# Metaphor

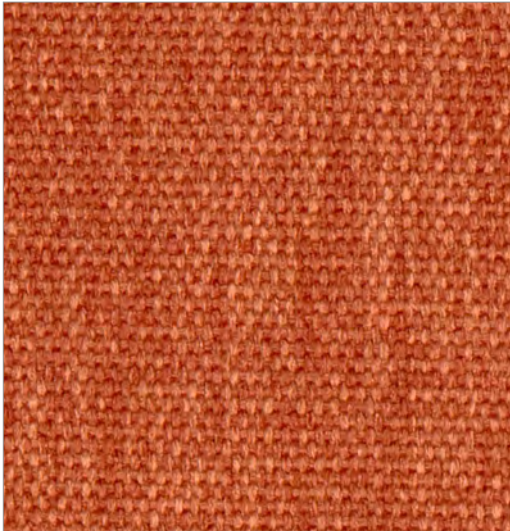

Sunrise  
ZMA40 040

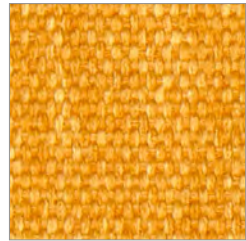

Bumblebee  
ZMA33 033



Microbrew  
ZMA34 034



Heartbeat  
ZMA38 038



Florist  
ZMA41 041



Beadwork  
ZMA42 042



Shino  
ZMA39 039



Undergrowth 020  
ZMA20



Saguaro 026  
ZMA26

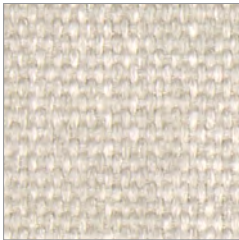

Cookshop 028  
ZMA28



Patina 022  
ZMA22

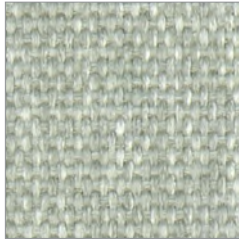

Sylvan 023  
ZMA23



Gremolata 021  
ZMA21



Thermosphere 015  
ZMA15

# Metaphor

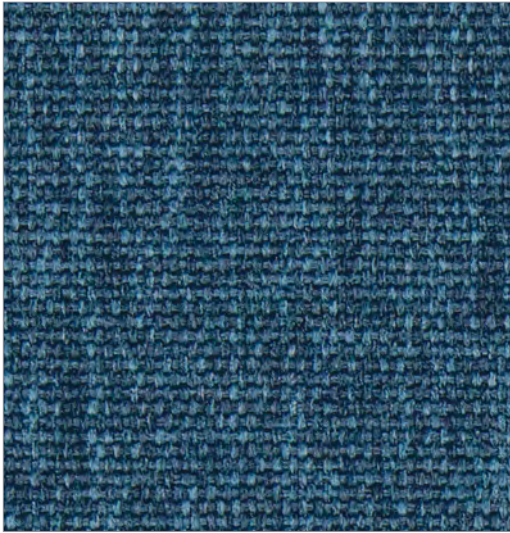

Aboard  
ZMA16

016

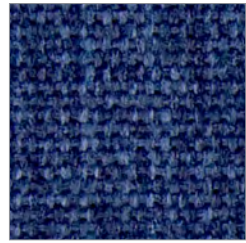

Parachute  
ZMA10

010

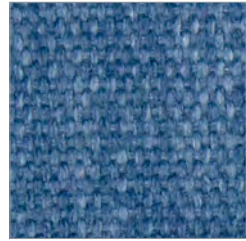

Blueshift  
ZMA11

011



Bathe  
ZMA13

013

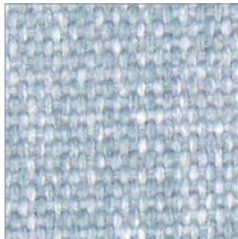

Icebound  
ZMA14

014



Takeoff  
ZMA09

009



Detective  
ZMA06

006

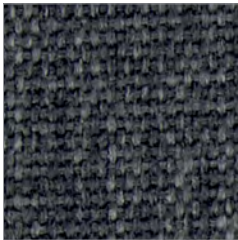

Steamship  
ZMA07

007



Crossroad  
ZMA04

004

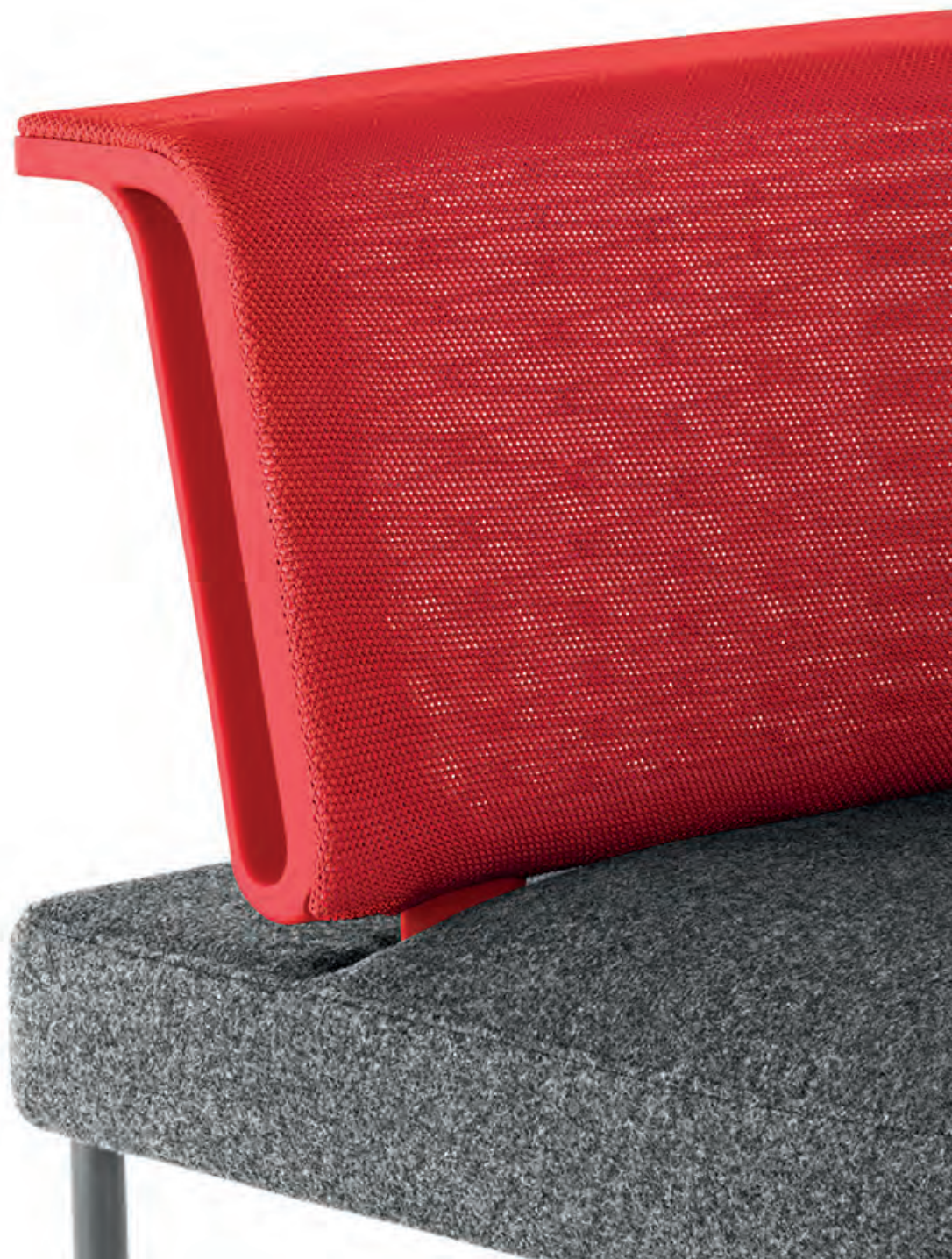

## Network

Herman Miller

Composition:  
Polyester 100%

Application:  
Width: knit to size  
Price band 0

Standards:  
Flammability: CA TB 117, NFPA 260  
Light Fastness: Grade 4, 40 hours  
Abrasion: Wyzenbeek, 60,000 double rubs

Maintenance: Vacuum regularly. Wipe clean with a damp cloth.

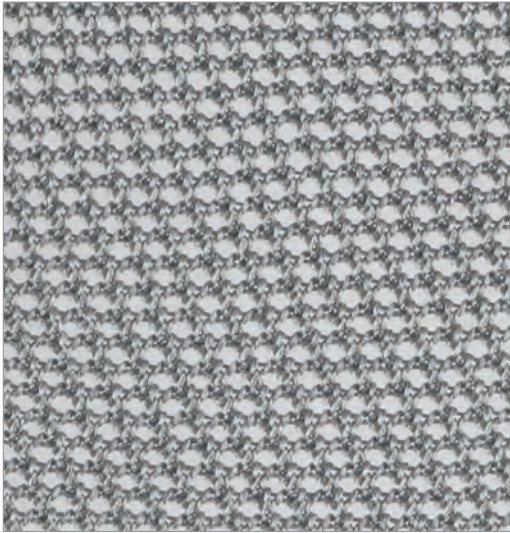

Fog  
1A902

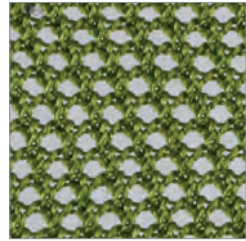

Green Apple  
1A905

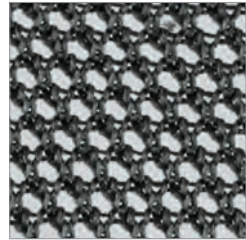

Graphite  
1A907

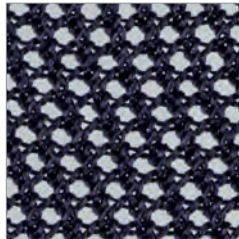

Twilight  
1A906

## Network



Warm White  
1A901

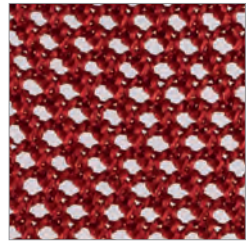

Red  
1A903

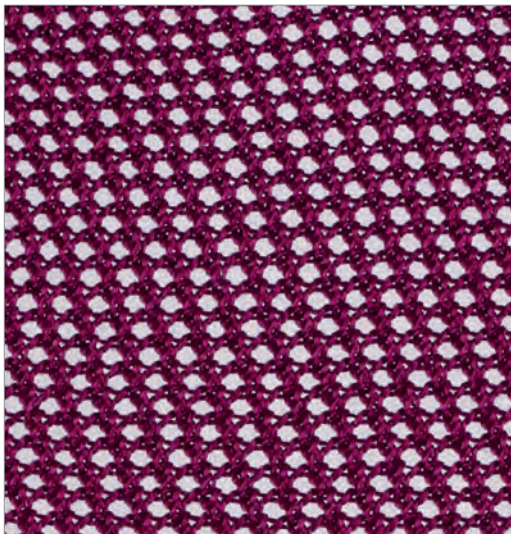

Wild Berry  
1A904





## **Pellicle (8Z)**

Herman Miller

Composition:

Elastomeric 56%, Polyester 44%

Price Band 1

Standards:

Abrasion: Wyzenbeek, 200,00 double rubs

Flammability: CA TB 117, NFPA 260

Light Fastness: Grade 4, 160 hours

Maintenance: Vacuum regularly. Wipe clean with a damp cloth.

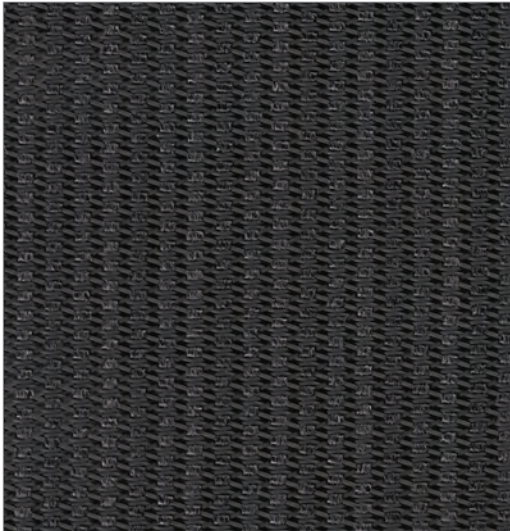

Graphite  
23103

## Pellicle (8Z)

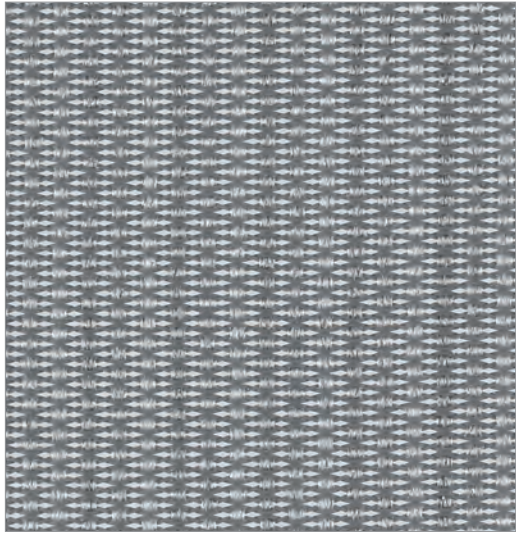

Mineral  
23101

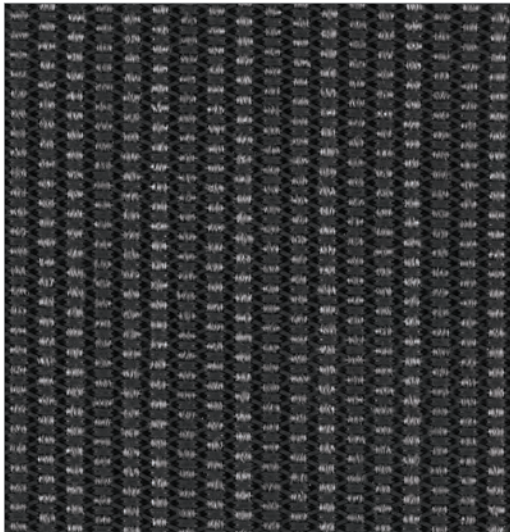

Carbon  
23102

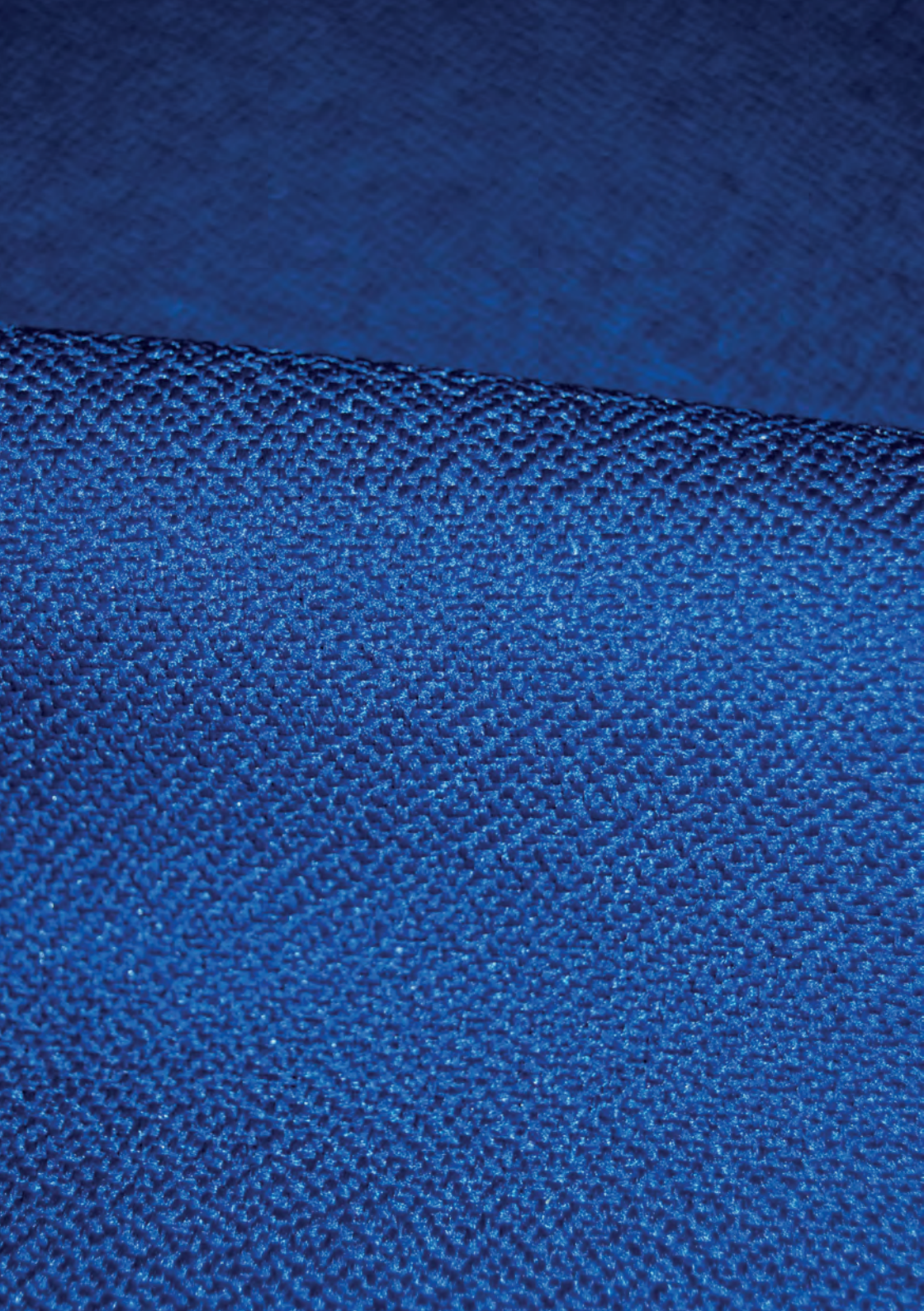

## Phoenix

Camira

Composition:  
polyester 100%

Application:  
Width: 140cm +/- 2% Usable  
Weight: 285g/m<sup>2</sup> +/- 5% (400g/linear metre +/- 5%)  
Price Band 0

Standards:  
Abrasion Resistance: 100,000 Martindale cycles  
Flammability: BS EN 1021-1:2006, BS EN 1021-2:2006, BS EN 7176 :2007  
Light Fastness: 6 (ISO 105-B02: 1999)  
Fastness to Rubbing: Wet: 4 Dry: 4 (ISO 105 – X12:2002)

Colour Matching: Batch to batch variations in shade may occur within commercial tolerances.

Maintenance: Vacuum regularly. Wipe clean with a damp cloth.



Havana  
70009 YP009



Sombrero  
70046 YP046



Paseo  
70019 YP019



Guyana  
70051 YP051



Blizzard  
70081 YP081

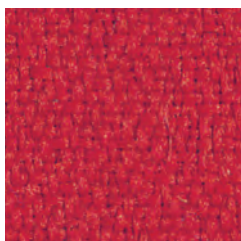

Belize  
70105 YP105



Calyпсо  
70106 YP106



Sandstorm  
70107 YP107



Lobster  
70076 YP076



Olympic  
70113 YP113

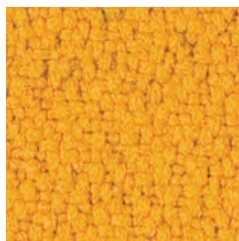

Solano  
70110 YP110

# Phoenix

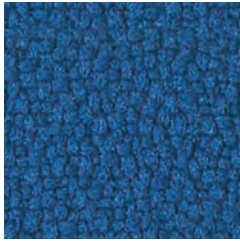

Curacao  
70005 YP005

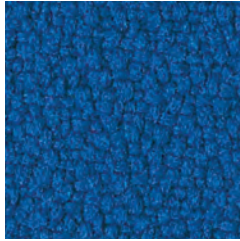

Scuba  
70082 YP109

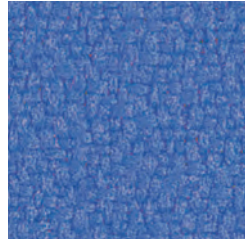

Bluebell  
70097 YP097

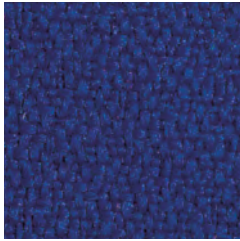

Ocean  
70100 YP100



Costa  
70026 YP026



Tarot  
70084 YP084

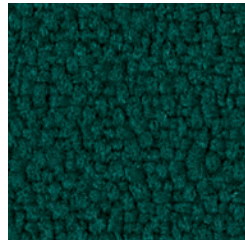

Taboo  
70045 YP045



Apple  
70108 YP108

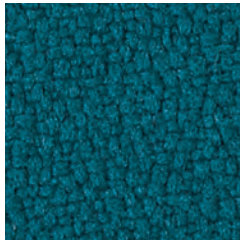

Montserrat  
70011 YP011

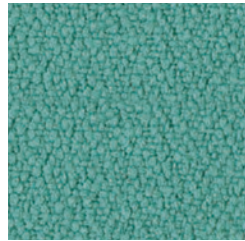

Campeche  
70112 YP112





## Remix

Kvadrat

Composition:

New Wool 90%, Nylon 10%

Application:

Width: 138cm

Weight: 415g/linear metre

Price Band 3

Standards:

Abrasion Resistance: 100,000 Martindale rubs EN ISO 12947

Flammability: EN 1021-1/2 ignition source 0-1. BS 5852, part 1. BS 5852 ignition source 2-3. NFD 60 013. UNI 9175 1 IM. US Cal. Tech. Bull. 117. AS/NZS 3837 Class 2. IMO A.652(16).

Light Fastness: 5-7 (ISO)

Fastness to Rubbing: Wet: 4, Dry: 4-5 (ISO)

Colour Matching: Batch to batch variations in shade may occur within commercial tolerances.

Maintenance: Vacuum regularly. Wipe clean with a damp cloth.

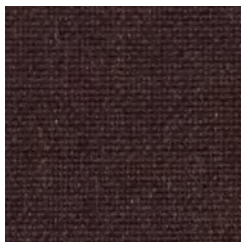

V2614

373



V2627

662



V2626

653



V2625

643

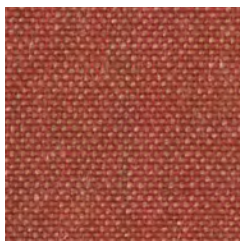

V2624

632

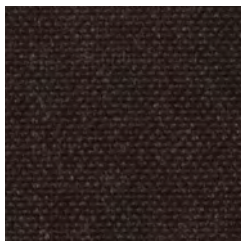

V2615

383

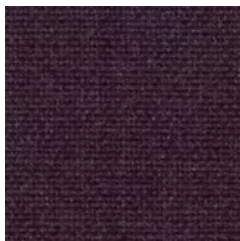

V2630

692



V2620

443



V2622

543



V2629

682

## Remix



V2606

163



V2619

433



V2618

422

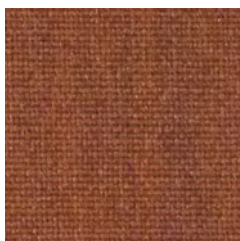

V2621

452



V2623

612

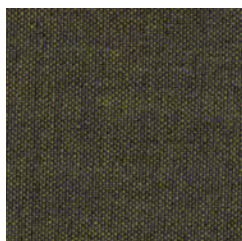

V2639

842



V2628

672

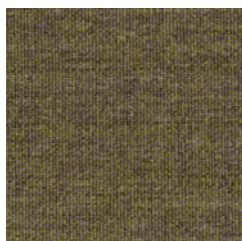

V2646

962



V2617

412



V2612

252



V2647

973



V2649

954

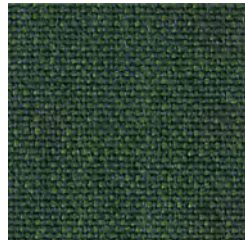

V2648

982



V2644

933



V2645

942



V2610

233

## Remix



V2643

923



V2611

242



V2642

912



V2609

223

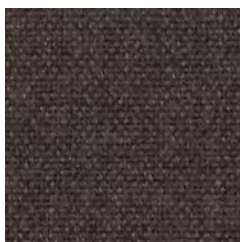

V2613

362



V2616

393



V2607

173



V2634

753



V2604

143



V2603

133



V2637

783



V2608

183

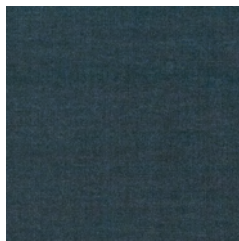

V2641

873



V2640

852

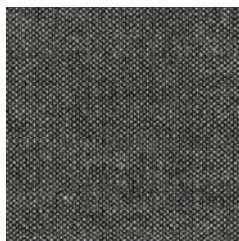

V2605

152

# Remix



V2636

773



V2633

743



V2635

762

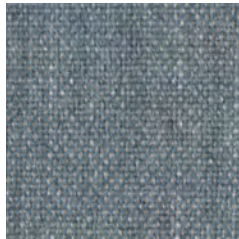

V2632

733



V2631

722



V2602

123



V2638

823



V2601

113

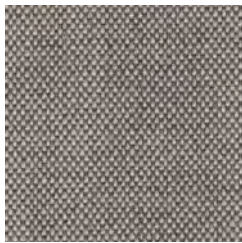

V2650

126

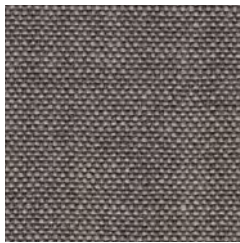

V2651

136



V2652

196

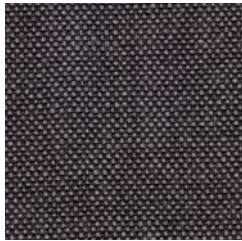

V2653

266

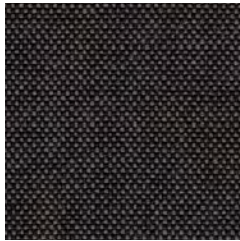

V2654

276



V2655

286

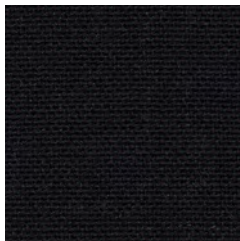

V2656

296

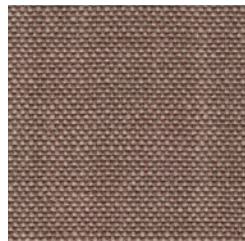

V2657

326



V2658

346



V2659

356



V2660

406



## Remix

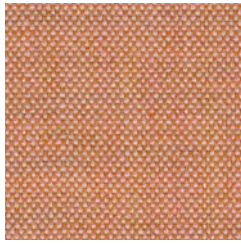

V2661

516



V2662

536

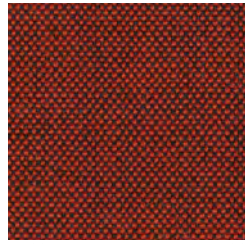

V2663

566

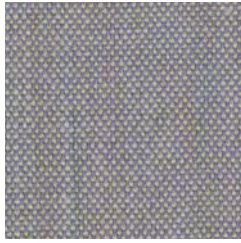

V2664

606

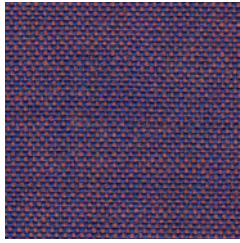

V2665

686



V2666

716



V2667

796

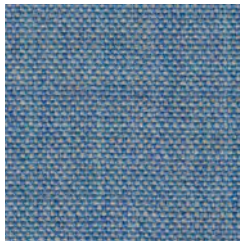

V2668

816



V2669

836



V2670

866



V2671

906



V2672

996



## Resonance

Herman Miller

Composition:  
Polyester 100%

Application:  
Width: 160cm (non directional)  
Weight: 9.6 ounces/linear yard  
Price Band 1

Standards:  
Flammability: BS 5852 (1990) section 4 (1990)2-5. ASTM E 84  
Lightfastness: ISO 105-B02 (1996) 5. Grade 4, 40 hours

Colour Matching: Batch to batch variations in shade may occur within commercial tolerances.

Maintenance: Vacuum regularly. Wipe clean with a damp cloth.



Seed  
5T57

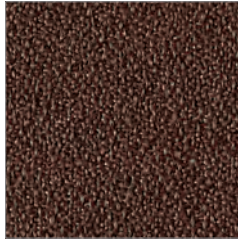

Tobacco  
5T47



Sepia  
5T58



Greige  
5T04

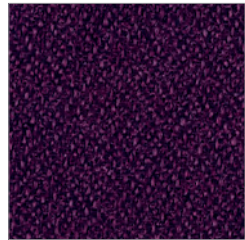

Boisenberry  
5T67



Alabaster  
5T06



Porcelain  
5T05

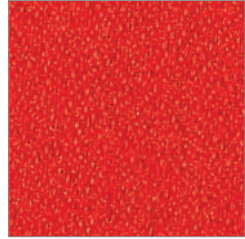

Red  
5T65

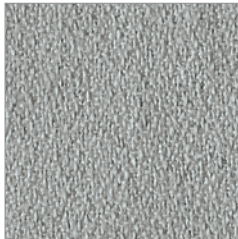

Saltbush  
5T54

## Resonance

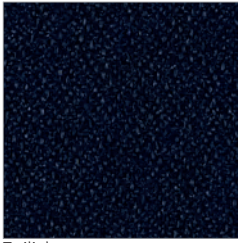

Twilight  
5T74

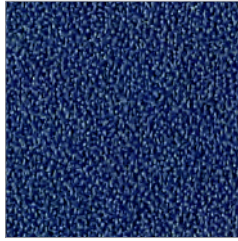

Iris  
5T15



Blue Green  
5T72

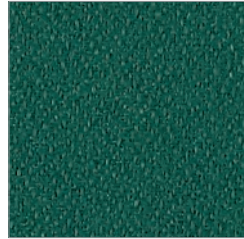

Jade  
5T71

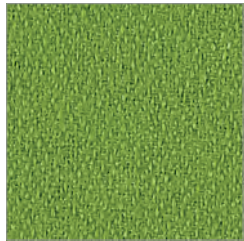

Green Apple  
5T69

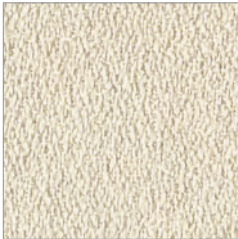

Sugar  
5T28

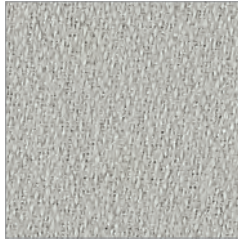

Iceberg  
5T60

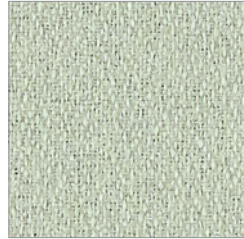

Pistachio  
5T68

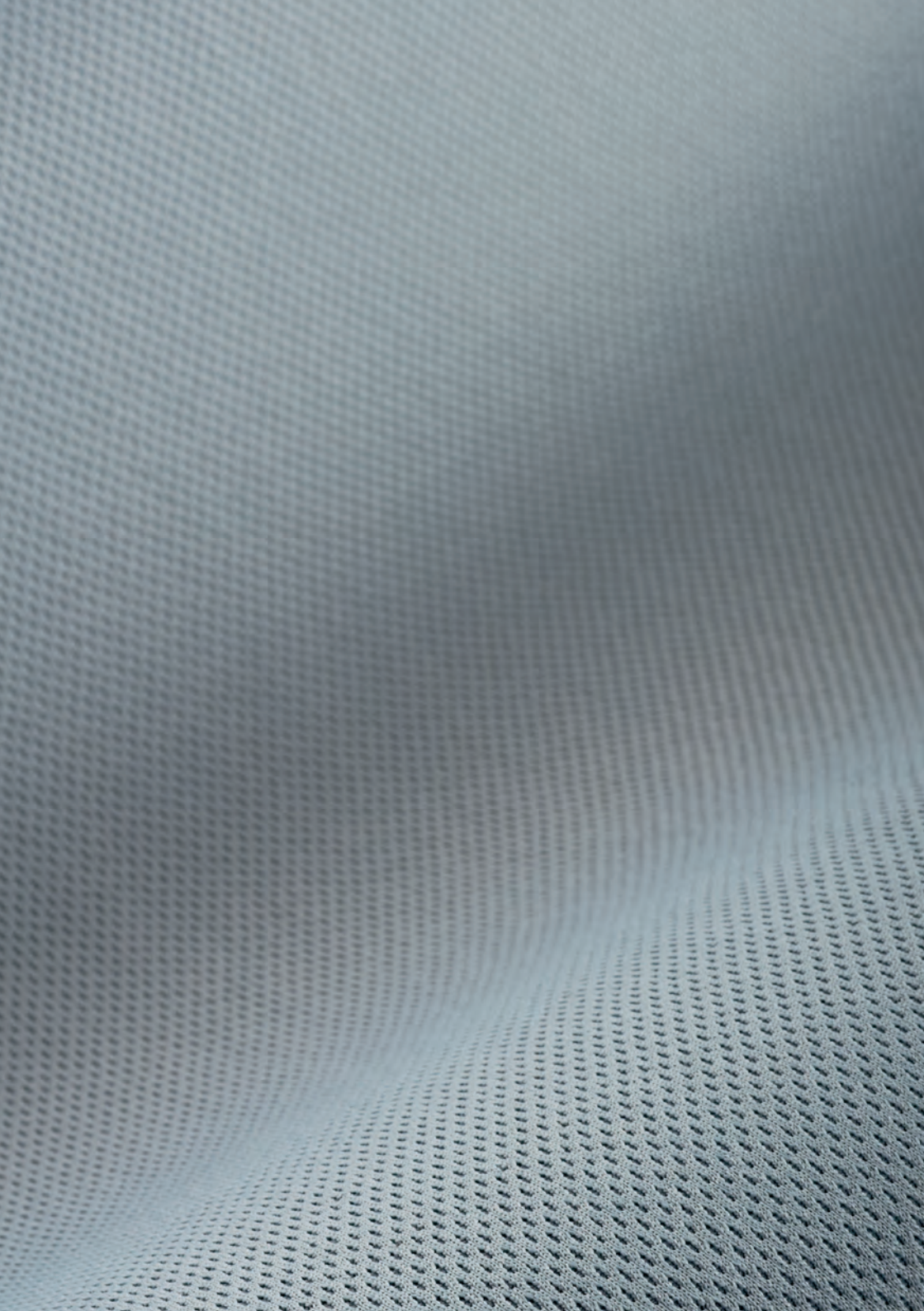

# Rhythm

Herman Miller

Composition:  
Polyester 100%

Application:  
Width: 54" Non-Directional  
Price Band 2

Standards:  
Flammability: CA TB 117, NFPA 260  
Light Fastness: Grade 4, 40 hours  
Abrasion: Wyzenbeek, 200,000 double rubs

Maintenance: Vacuum regularly. Wipe clean with a damp cloth.  
To spot-clean fabric, immediately soak up the stain with a soft absorbent cloth.  
For water-based stains such as coffee, soft drinks, fruit juices, or milk use a water-based cleaner (specifically made for cleaning fabric) or a solution of mild (alkaline) warm soapy water (not overly soapy) applied with a damp clean cloth or sponge.



Black  
3014

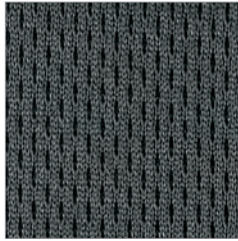

Charcoal  
3015

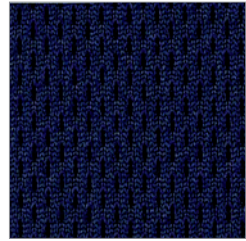

Twilight  
3007

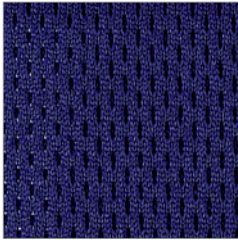

Iris  
3006

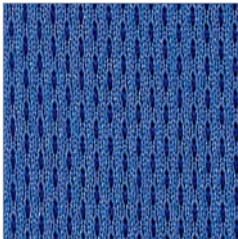

Berry Blue  
3005

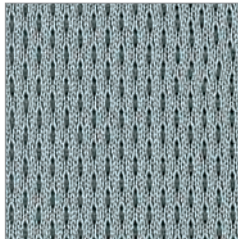

Bayou  
3004

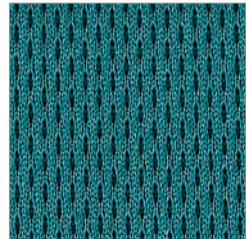

Peacock  
3003

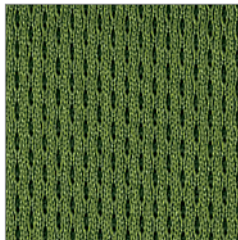

Green Apple  
3002



Kiwi Green  
3001



## Rhythm

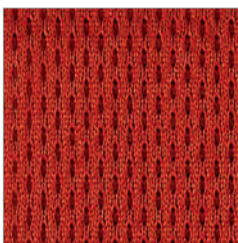

Poppy  
3009

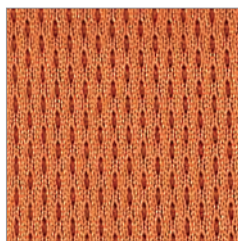

Pumpkin  
3008

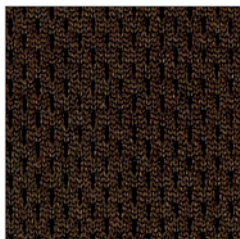

Mink  
3013

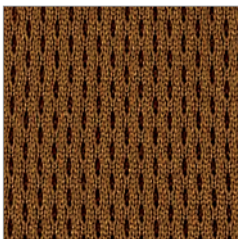

Molasses  
3010

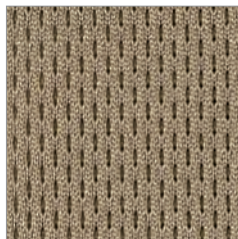

Khaki  
3012



Mulberry  
3011



## Rivet

Camira

Composition:

Repreve Recycled Polyester 100%

Application:

Width: 140cm minimum

Weight: 280g/m<sup>2</sup> +/- 5% (390g/linear metre +/- 5%)

Price band 1

Standards:

Abrasion Resistance: 50,000 Martindale cycles

Flammability: EN 1021-1, EN 1021- 2:2006, BS 7176

Light Fastness: 6 (ISO 105-B02)

Fastness to Rubbing: Wet: 4 Dry: 4 (ISO 105 – X12)

Colour Matching: Batch to batch variations in shade may occur within commercial tolerances.

Maintenance: Vacuum regularly. Wipe clean with a damp cloth.

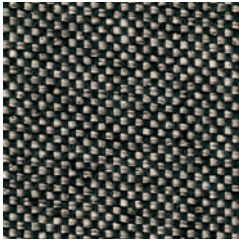

Twig  
1RV01

ELG49

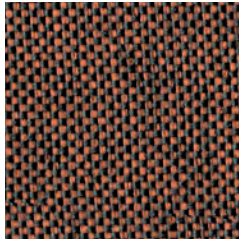

Deep Clay  
1RV02

ELG32

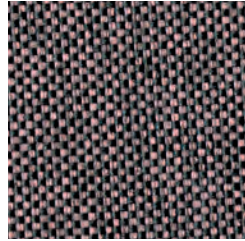

Woodrose  
1RV03

ELG33

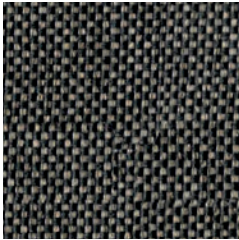

Otter  
1RV04

ELG36

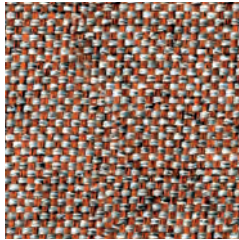

Molten  
1RV17

ELG09



Copper  
1RV22

ELG14

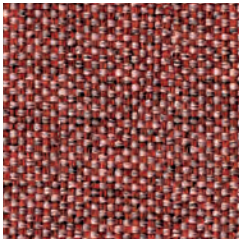

Forge  
1RV20

ELG12



Cast  
1RV31

ELG25

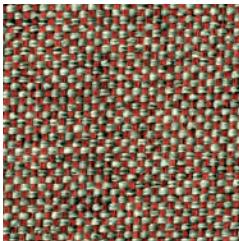

Abraid  
1RV21

ELG13

# Rivet

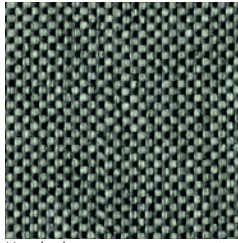

Hemlock  
1RV05

ELG34

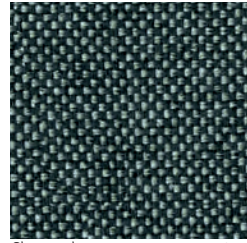

Charcoal  
1RV09

ELG37

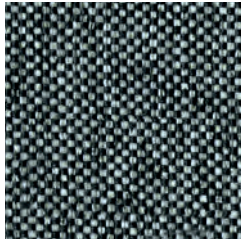

Grey Brindle  
1RV10

ELG50

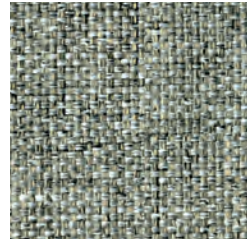

Vitreous  
1RV11

ELG01

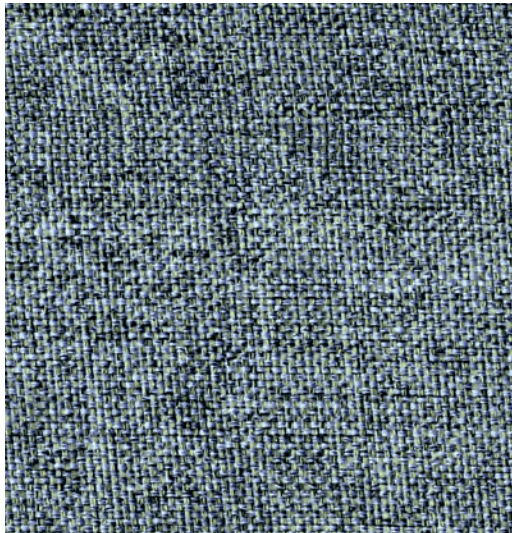

Tensile  
1RV27

ELG20

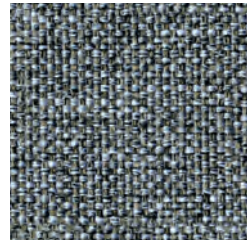

Soldier  
1RV25

ELG18

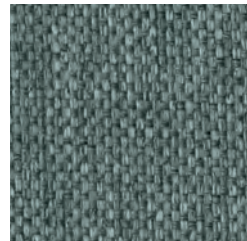

Galvanise  
1RV32

ELG26

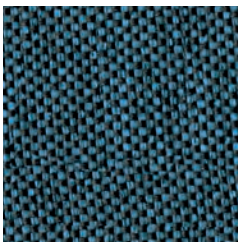

Lagoon  
1RV07

ELG35

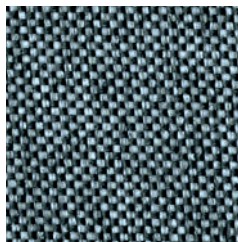

Deep Sea  
1RV08

ELG48

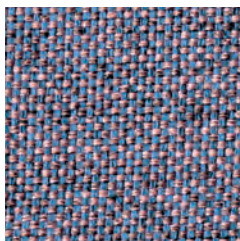

Fuse  
1RV16

ELG08

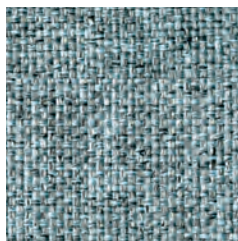

Prime  
1RV24

EKG16

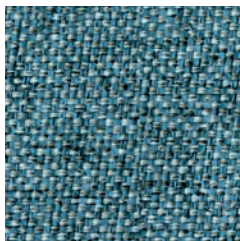

Quench  
1RV29

ELG23

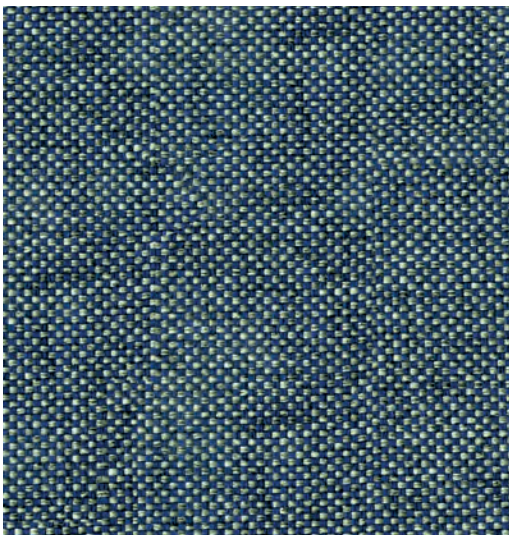

Hammer  
1RV33

ELG27

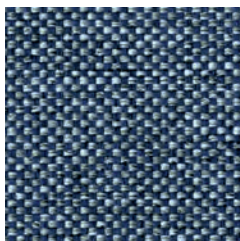

Crucible  
1RV30

ELG24

## Rivet

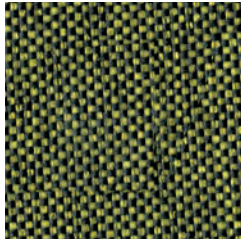

Olive  
1RV06

ELG31

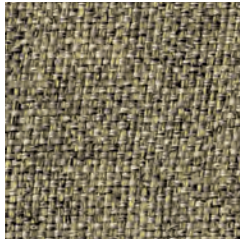

Wire  
1RV12

ELG03

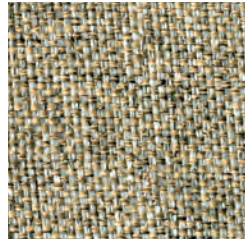

Resin  
1RV13

ELG04

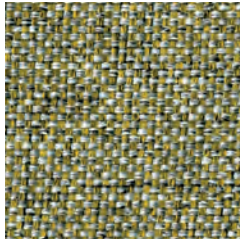

Alloy  
1RV14

ELG05

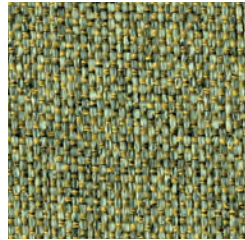

Tungsten  
1RV15

ELG07

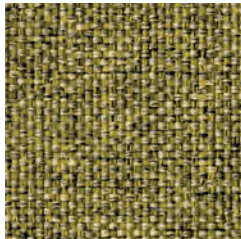

Spark  
1RV18

ELG10

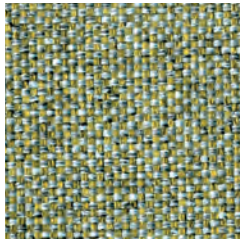

Burnish  
1RV19

ELG11

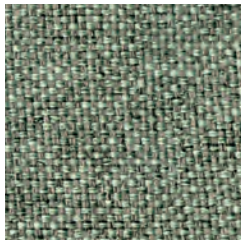

Ferrous  
1RV23

ELG15

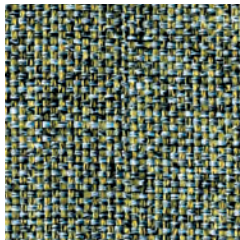

Chromoly  
1RV26

ELG19

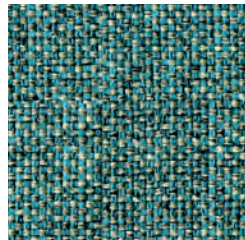

Verdigris  
1RV28

ELG21





## Scatter

Herman Miller

Composition:

77.6% post-consumer recycled polyester, 22.4% pre-consumer recycled, polyester, with 26% ocean bound plastic

Application:

Width: 137cm (54")

Weight: 530g/lm. (18.7 oz/lin.yd.)

Directional

Price Band 1

Standards:

Abrasion Resistance: Wyzenbeek 100,000 double rubs

Flammability: CA TB 117-2013, NFPA 260, ASTM E 84

Light Fastness: Grade 4, 40 hours

Origin: Canada

Maintenance: Vacuum regularly. Wipe clean with a damp cloth.



Alpine  
4SC01

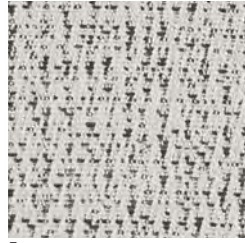

Fog  
4SC02

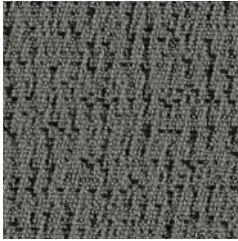

Shale  
4SC03

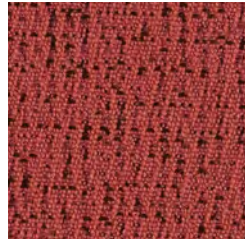

Persimmon  
4SC04



Lime Zest  
4SC06



Red Violet  
4SC05

## Scatter

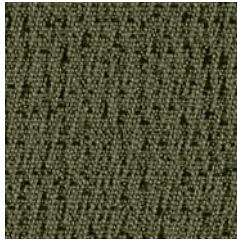

Olive  
4SC07

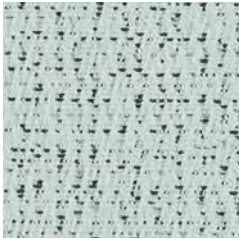

Glacier  
4SC08

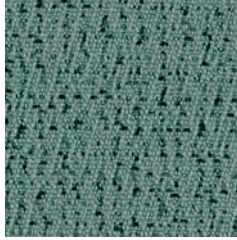

Blue Sky  
4SC09

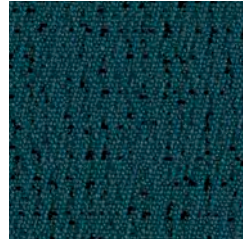

Lagoon  
4SC10



Blue Black  
4SC12

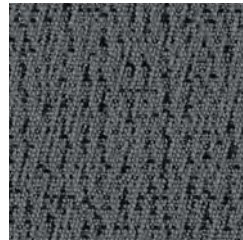

Slate Grey  
4SC11



## Select Lino

Ultrafabrics

Composition:

100% Polyurethane Surface

65% Polyester, 35% Cotton backing

Application:

Width: 137cm

Weight: 425g/square metre

Price band 3

Standards:

Abrasion Resistance: 150,000 Rubs (Martindale)

Flammability: • ASTM E84 (Adhered) - Class A. CA TB 117-2013 - Pass •

FMVSS 302 & 95/28 Annex IV – Pass. NFPA 260 - Class 1. UFAC - Class 1

Light Fastness: Grade 6

Fastness to Rubbing: Wet 4 & Dry 5

Colour Matching: Batch to batch variations in shade may occur within commercial tolerances.

Maintenance: Vacuum regularly. Wipe clean with a damp cloth.



Trunk  
4SL05 34063



Lead  
4SL13 50193

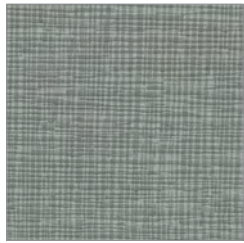

Coin  
4SL14 58733



Hearth  
4SL04 33793

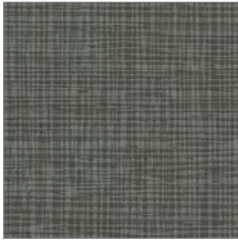

Ore  
4SL12 50143



Cider  
4SL06 34463



Haystack  
4SL07 34513



Wigwam  
4SL15 65783



Yarrow  
4SL18 82613



Plum Wine  
4SL01 13943



Adobe Red  
4SL17 82603



Carrot  
4SL16 82593

## Select Lino



Independence  
4SL02

25123

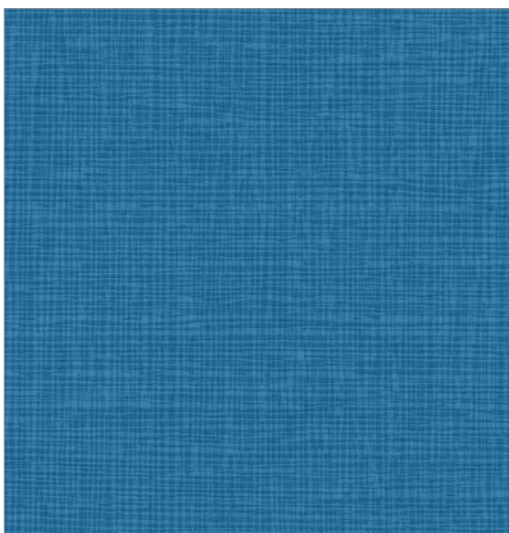

Bosporous  
4SL03

25143



Jadite  
4SL10

43323

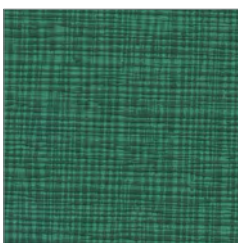

Pinenut  
4SL11

43373

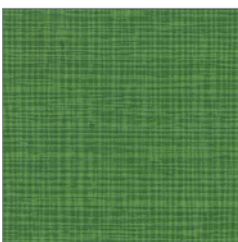

Verde  
4SL08

43303



Granny Smith  
4SL09

43313





## Select Montage

Ultrafabrics

Composition:

100% Polyurethane Surface

65% Polyester, 35% Cotton backing

Application:

Width: 137cm

Weight: 425g/square metre

Price band 3

Standards:

Abrasion Resistance: 150,000 Rubs (Martindale)

Flammability: • ASTM E84 (Adhered) - Class A. CA TB 117-2013 - Pass •

FMVSS 302 & 95/28 Annex IV – Pass. NFPA 260 - Class 1. UFAC - Class 1

Light Fastness: Grade 6

Fastness to Rubbing: Wet 4 & Dry 5

Colour Matching: Batch to batch variations in shade may occur within commercial tolerances.

Maintenance: Vacuum regularly. Wipe clean with a damp cloth.



Oakmoss 35583  
4SM08

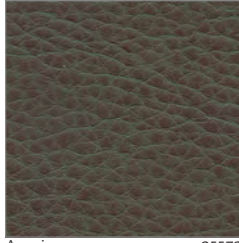

Acacia 35573  
4SM07

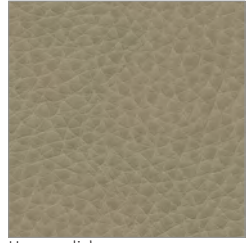

Horseradish 50393  
4SM13

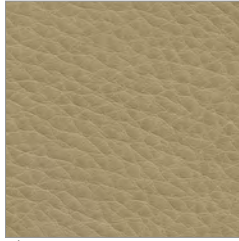

Alpaca 33373  
4SM04



String 35593  
4SM09



Cord 35563  
4SM06

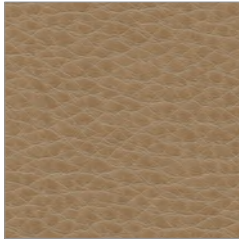

Cinnamon Toast 35673  
4SM10

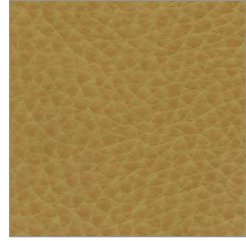

Wax 52173  
4SM14



Firebrick 14223  
4SM01

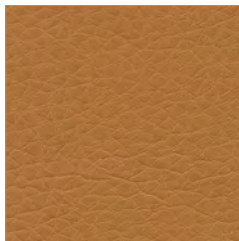

Old Penny 35553  
4SM05

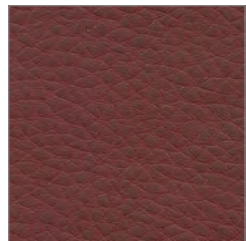

Red Rock 14233  
4SM02

## Select Montage



Cast Iron  
4SM17

60883

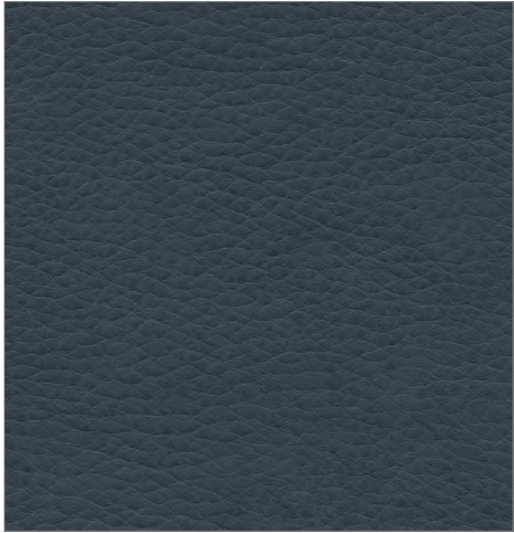

Indigo Batik  
4SM03

25063

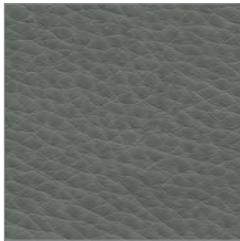

Gris  
4SM16

60873



Silver Ash  
4SM15

56303

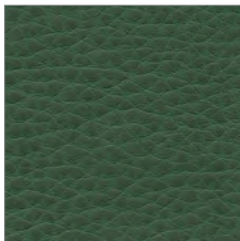

Balsam  
4SM11

43243

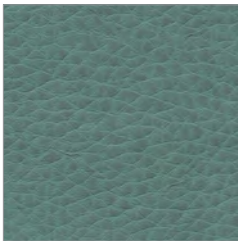

Beryl  
4SM18

72353

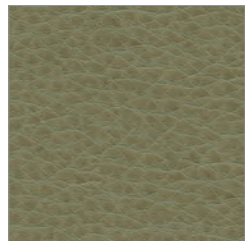

Sorrel  
4SM12

43253



## Sprint

Camira

Composition:  
Polyester 100%

Application:  
Width 150cm +/- 2% Usable  
Weight: 325g/m<sup>2</sup> +/- 5% (490g/linear metre +/- 5%)  
Price Band 1

Standards:  
Flammability: UNI 9174 Class 1, BS EN 1021-1:2014, BS EN 1021-2:2014. BS7176:2007  
Light Fastness: 5 (ISO 105-B02: 2014)  
Fastness to Rubbing: Wet: 4 Dry: 4 (ISO 105 – X12:2002)

Colour Matching: Batch to batch variations in shade may occur within commercial tolerances.

Maintenance: Vacuum regularly. Wipe clean with a damp cloth.

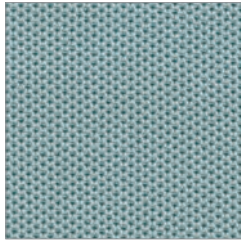

Nutrition  
59S39

PS039

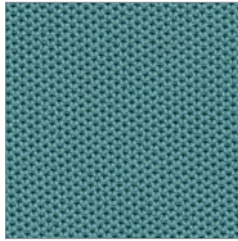

Champion  
59S41

PS041

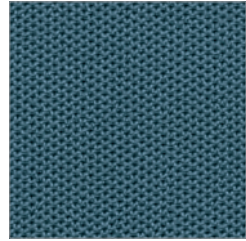

Competitor  
59S40

PS040

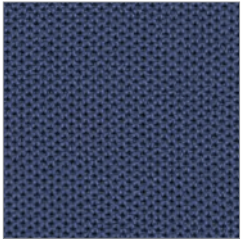

Line  
59S33

PS033

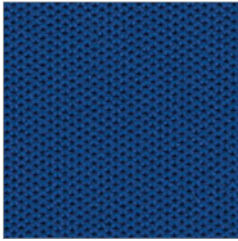

Heat  
59S38

PS038

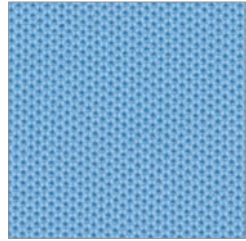

Stretch  
59S31

PS031

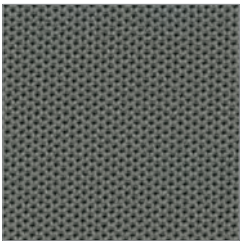

Block  
59S29

PS029

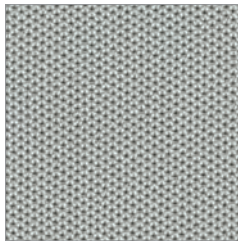

Silver  
59S28

PS028

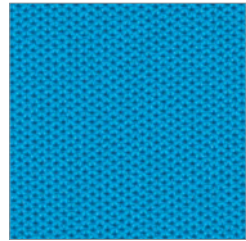

Victory  
59S32

PS032

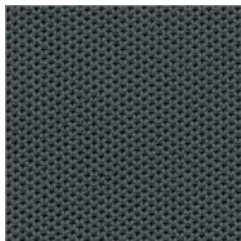

Speed  
59S30

PS030

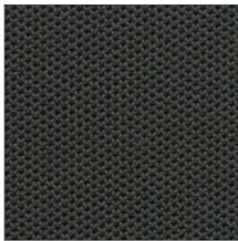

Exercise  
59S25

PS025

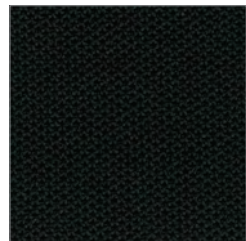

Chase  
59S04

PS004

# Sprint

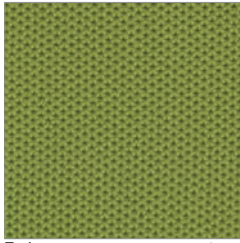

Train  
59S27

PS027

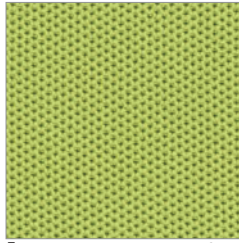

Energy  
59S26

PS026

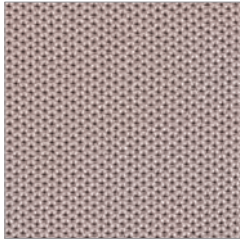

Relay  
59S02

PS002

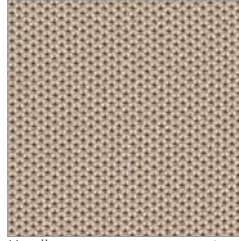

Hurdle  
59S01

PS001

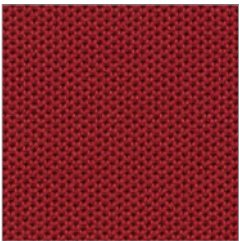

Finish  
59S11

PS011

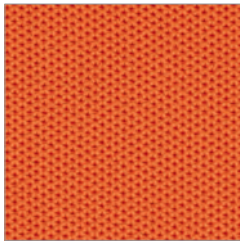

Plunge  
59S16

PS016

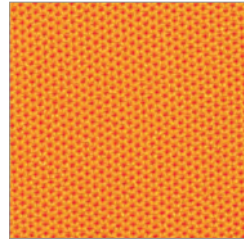

Gold  
59S15

PS015

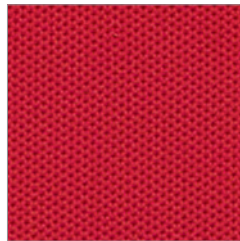

Runner  
59S17

PS017

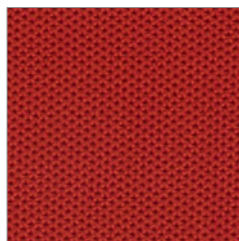

Start  
59S10

PS010

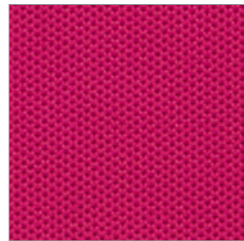

Ready  
59S18

PS018





## Steelcut Trio

Kvadrat

Composition:

New Wool 90%, Nylon 10%

Application:

Width: 140cm

Weight: 770g/linear metre

Price Band 6

Standards:

Abrasion Resistance: 100,000 Martindale cycles

Flammability: EN 1021-1/2 ignition source 0-1. BS 5852 ignition source 2-3. DIN 4102 B2. NFD 60 013. UNI 9175 1IM. US Cal. Tech. Bull. 117. AS/NZS 3837 Class 2. IMO A.652(16).

Light Fastness: 5-7 (ISO)

Fastness to Rubbing: Wet: 4, Dry: 4-5 (ISO)

Colour Matching: Batch to batch variations in shade may occur within commercial tolerances.

Maintenance: Vacuum regularly. Wipe clean with a damp cloth.



V2507

195

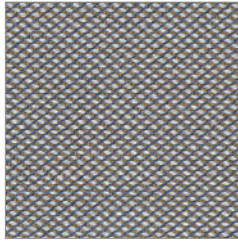

V2554

266

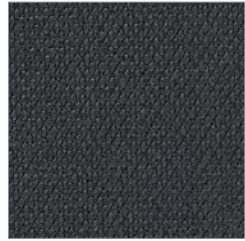

V2518

383

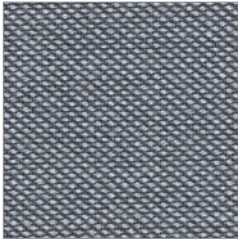

V2550

176

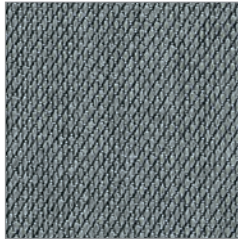

V2506

153

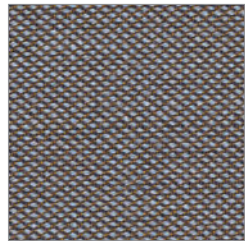

V2557

376

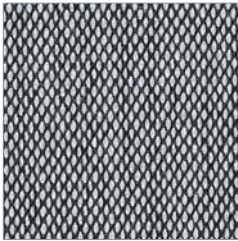

V2503

124

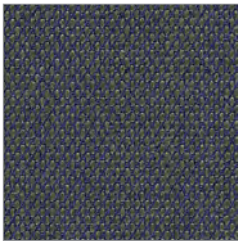

V2514

283

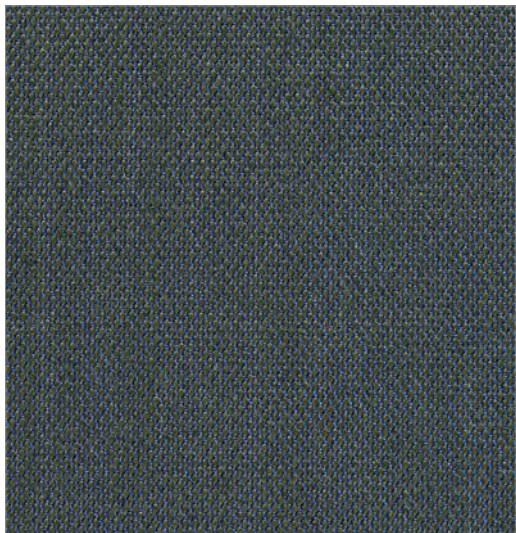

V2543

883

## Steelcut Trio

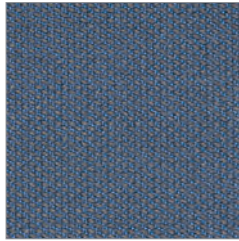

V2573

756

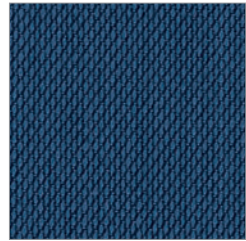

V2542

865

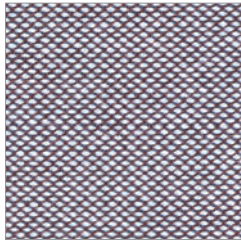

V2556

336

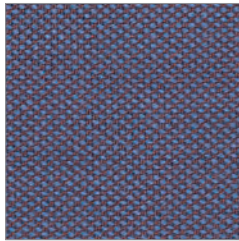

V2574

776

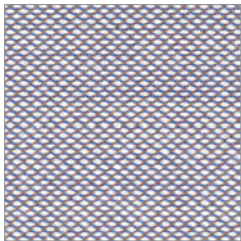

V2576

806

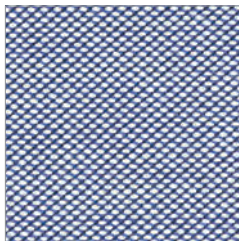

V2571

716

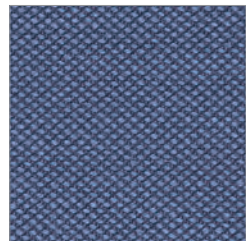

V2575

796

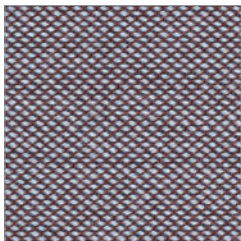

V2555

276

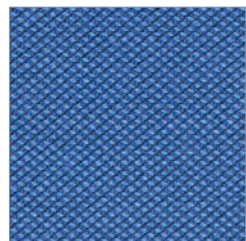

V2572

746

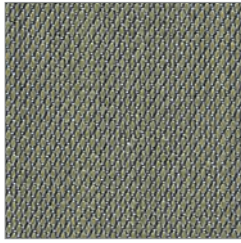

V2513

253

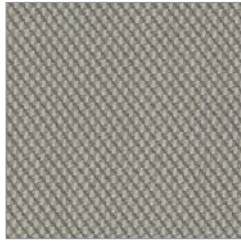

V2508

205

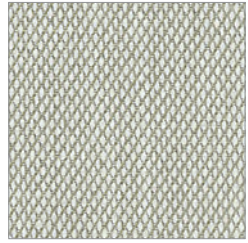

V2509

213

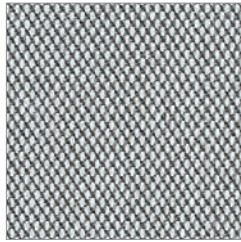

V2504

133

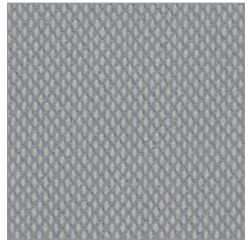

V2501

105

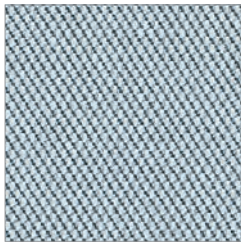

V2534

713

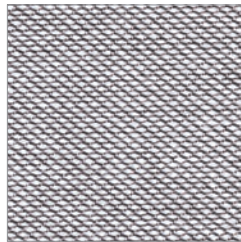

V2567

616

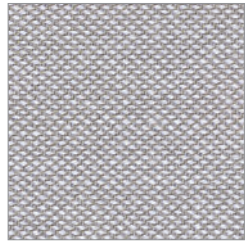

V2553

246

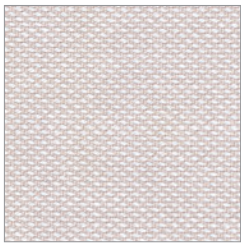

V2551

226

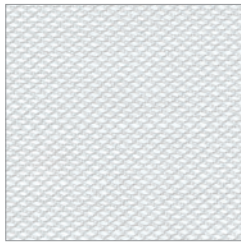

V2577

906

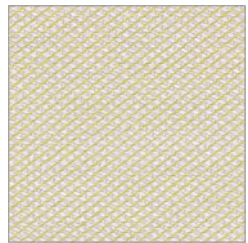

V2552

236

## Steelcut Trio

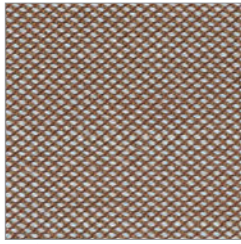

V2563

476

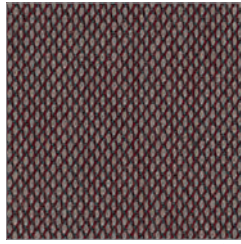

V2529

645

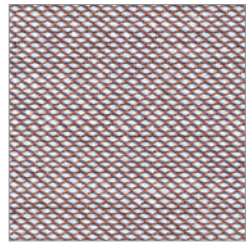

V2558

416

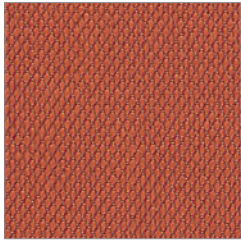

V2526

533

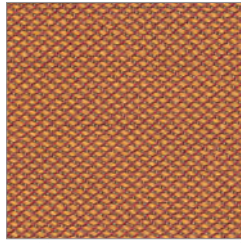

V2566

576

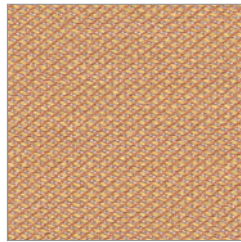

V2560

436

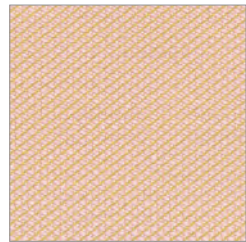

V2564

506

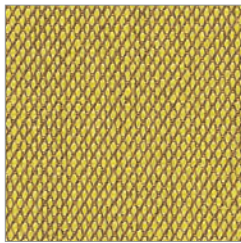

V2523

453

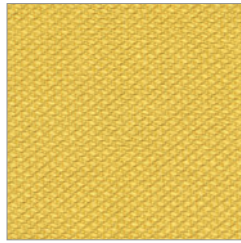

V2561

446

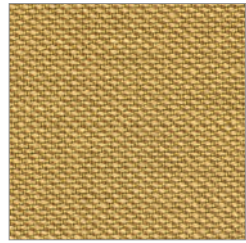

V2562

466

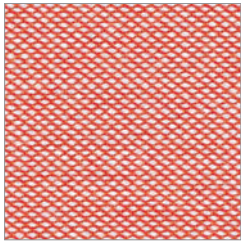

V2565

526

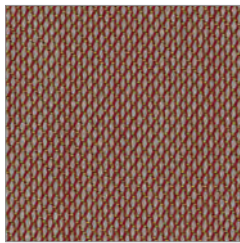

V2525

515

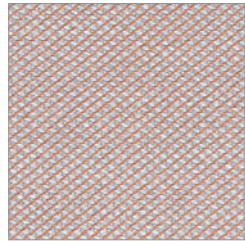

V2569

426

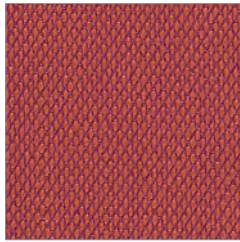

V2527

553

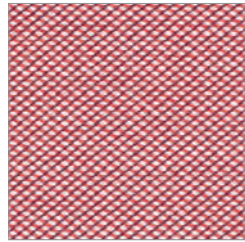

V2568

636

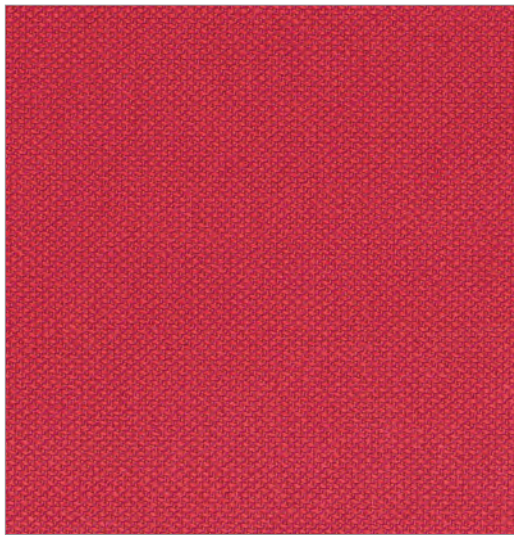

V2569

666

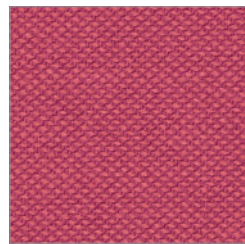

V2570

686

## Steelcut Trio

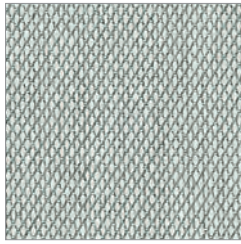

V2502

113

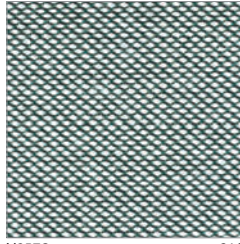

V2578

916

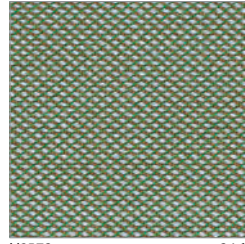

V2579

946

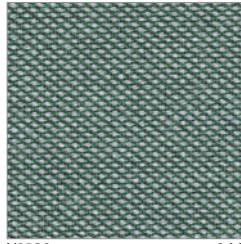

V2580

966

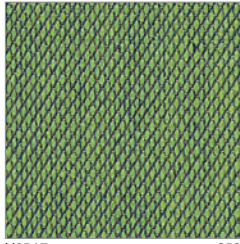

V2547

953

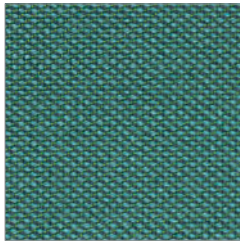

V2581

976

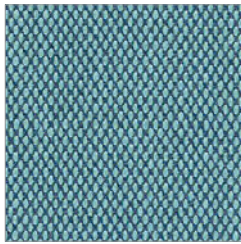

V2549

983

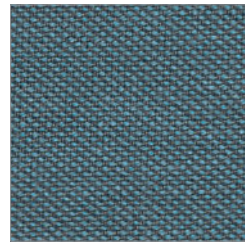

V2582

996





## Style

Yarwood

Composition:  
100% Leather

Application:  
Average Hide size; 5m<sup>2</sup> / 54 ft<sup>2</sup>  
Weight: 650gsm / 2.13 lbs/ft<sup>2</sup>  
Price band: 9

Standards:  
Abrasion Resistance: 500 cycles 500gr load  
Flammability: Cig and Match Crib 5. IMO A.652 (16)  
Fastness: 250 Wet/500 Dry  
Tear Strength: 40N

Colour Matching: Batch to batch variations in shade may occur within commercial tolerances.

Maintenance: Vacuum regularly. Wipe clean with a damp cloth.

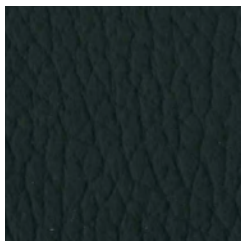

Black 323  
V6702



Silver 717  
V6733

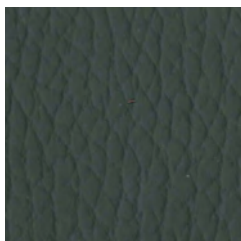

Anthracite 703  
V6731



Prussian Blue 706  
V6732



Mineral 723  
V6736

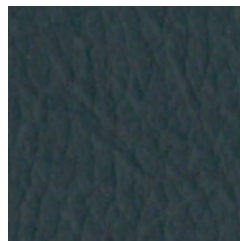

Dark Blue 646  
V6710

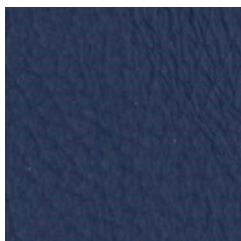

Trafalgar 675  
V6718

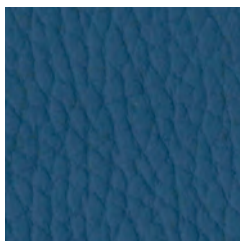

Marine 692  
V6723



Electric Blue 700  
V6729

## Style

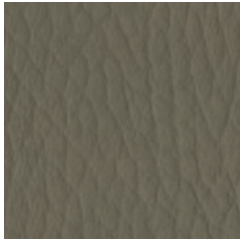

Mushroom 152  
V6701



Biscuit 628  
V6703



Ivory 653  
V6713



Cocoa-Beechwood 650  
V6712



Honey 664  
V6715



Sandalwood 669  
V6717



Stone 687  
V6720

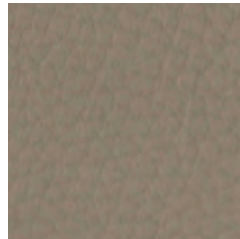

Taupe 695  
V6725

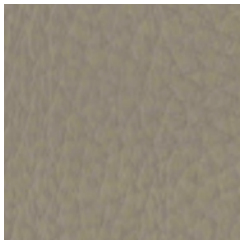

Putty 698  
V6727



Sable 699  
V6728



Sand Crepe 719  
V6734



Magenta 629  
V6704



Cotton Seed 725  
V6737



White 649  
V6711



Bright Red 643  
V6707



Chalk 645  
V6709



Nut Brown 640  
V6706



Grape 697  
V6726



Aubergine 676  
V6719

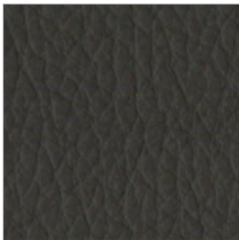

Cuba 644  
V6708

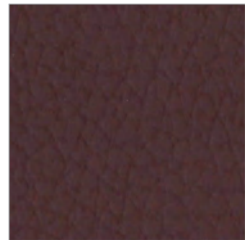

Imperial 701  
V6730

## Style



Leaf 636  
V6705

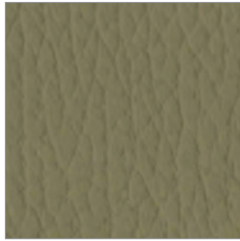

Moss 722  
V6735



Lincoln Green 665  
V6716



Lichen 690  
V6721



Soft Jade 659  
V6714



Mustard 806  
V6738

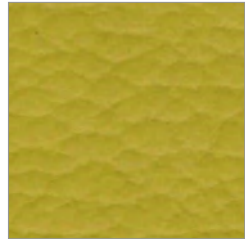

Palm 804  
V6741



Burnt Orange 691  
V6722



Bright Orange 694  
V6724



Ember 807  
V6739



## Sync

Herman Miller

Composition:  
Polyester 100%

Application:  
Width: 55"  
Weight: 24.1 ounces/linear yard  
Price Band 4

Standards:  
Flammability: CA TB 117-2013, NFPA 260  
Lightfastness: Grade 4, 40 hours

Colour Matching: Batch to batch variations in shade may occur within commercial tolerances.

Maintenance: Vacuum regularly. Wipe clean with a damp cloth.

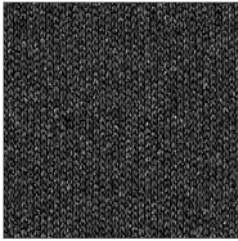

Black  
3SY12

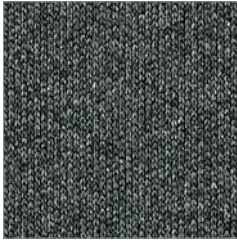

Dark Carbon  
3SY11

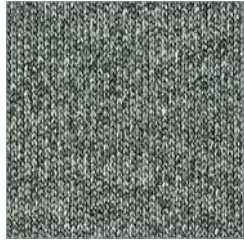

Slate Grey  
3SY10

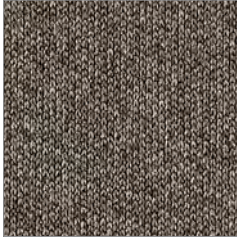

Truffle  
3SY04

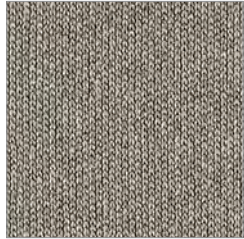

Pine Cone  
3SY01



Wild Berry  
3SY05



## Sync

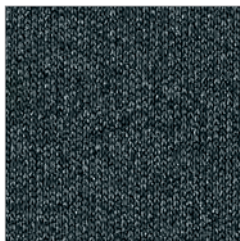

Nightfall  
3SY08

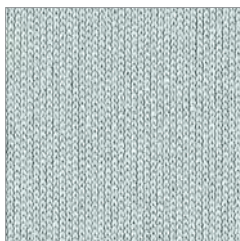

Glacier  
3SY07



Everglade  
3SY06

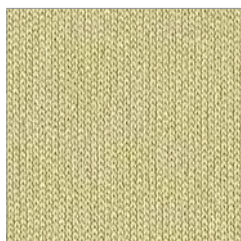

Citron  
3SY02

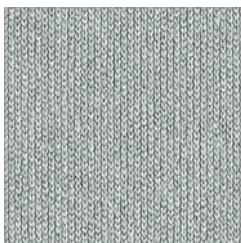

Dark Mineral  
3SY09

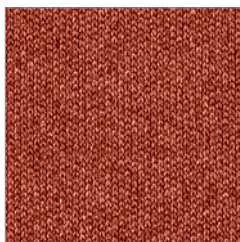

Canyon  
3SY03

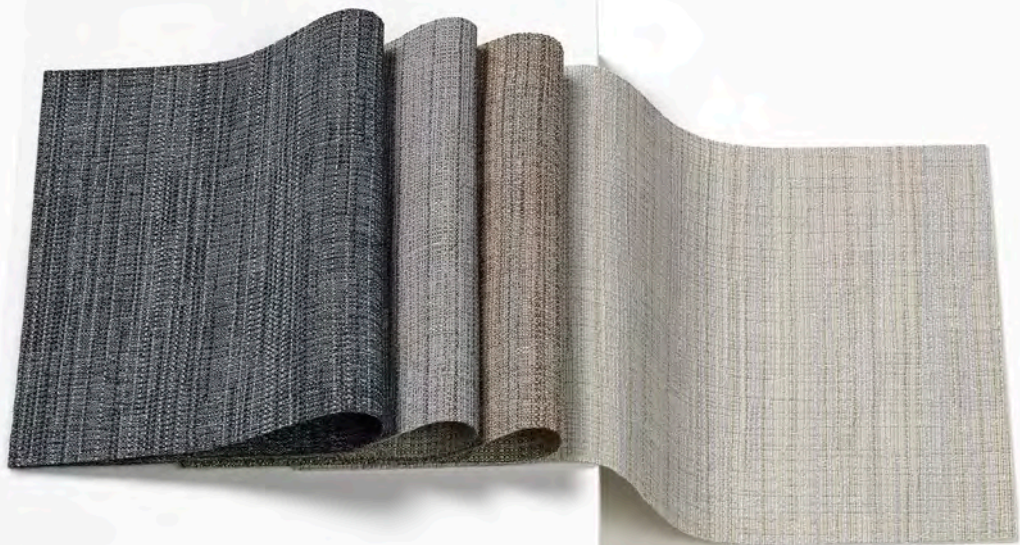

## Terra

Herman Miller

Composition:

100% post-consumer recycled biodegradable polyester

Application:

Width: 137cm (54")

Weight: 317.5g/lm. (11.2 oz/lin.yd.)

Directional

Price Band 1

Standards:

Abrasion Resistance: Wyzenbeek 80,000 double rubs

Flammability: CA TB 117-2013, NFPA 260, ASTM E 84

Light Fastness: Grade 4, 40 hours

Origin USA

Maintenance: Vacuum regularly. Wipe clean with a damp cloth.



Sprint Wood  
4TE01



Pine Cone  
4TE03

## Terra



Zinc  
4TE02

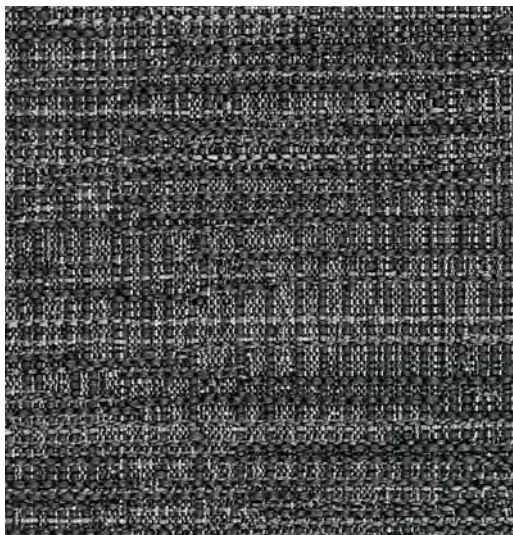

Charcoal  
4TE04

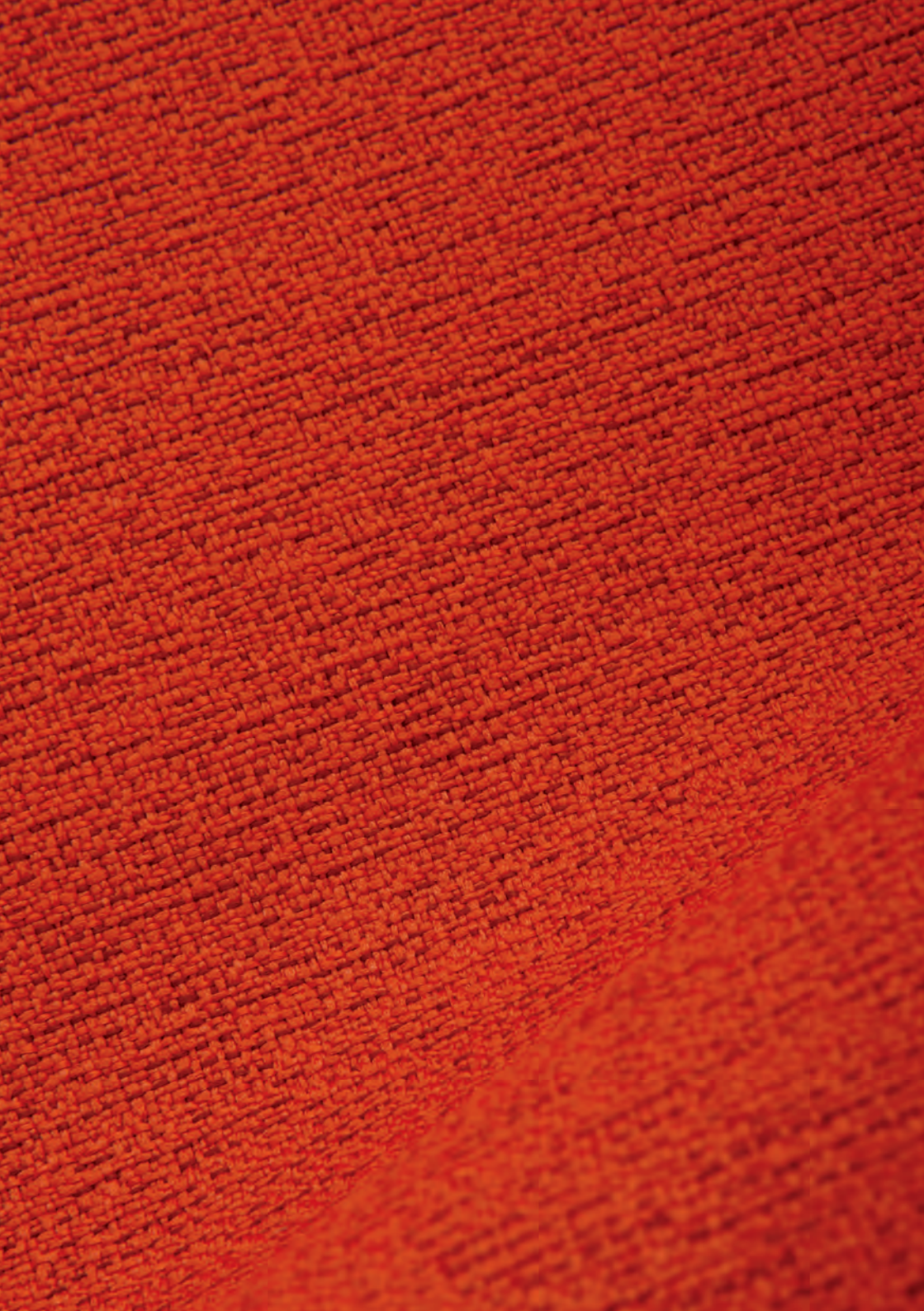

## Twist

Herman Miller

Composition:

Antimony-free Polyester 80%, Recycled Polyester 13%, Polyester 7%

Application:

Width: 137cm

Weight: 15 ounces/linear yard

Price Band 2

Standards:

Abrasion Resistance: Wyzenbeek, 200,000 double rubs

Flammability: CA TB 117, NFPA 260, ASTM E 84

Light Fastness: Grade 4, 40 hours

Colour Matching: Batch to batch variations in shade may occur within commercial tolerances.

Maintenance: Vacuum regularly. Wipe clean with a damp cloth.

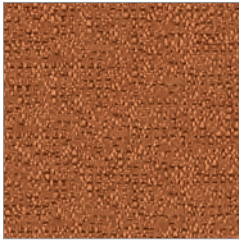

Wicker  
8R05



Citrus  
8R28



Pekoe  
8R29

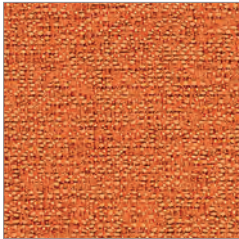

Tangerine  
8R30



Sepia  
8R18



Birch  
8R17

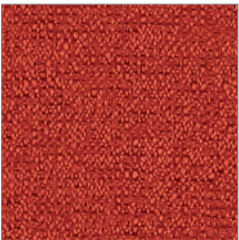

Poppy  
8R10

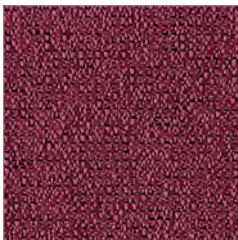

Red Plum  
8R31



Wisteria  
8R32



## Twist

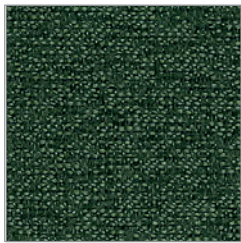

Forest  
8R33

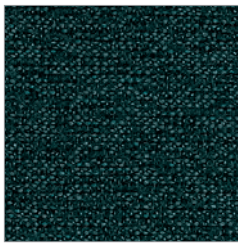

Jade Dark  
8R34



Green Apple  
8R23



Tin  
8R14



Shale  
8R15

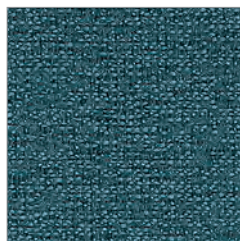

Waterfall  
8R35



Gunmetal  
8R26



Cinder  
8R27



Graphite  
8R16

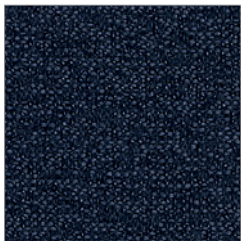

Midnight Blue  
8R36

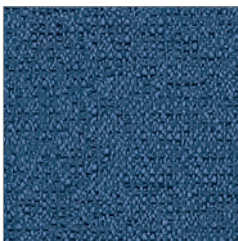

Blueberry  
8R22



Carbon Dark  
8R37

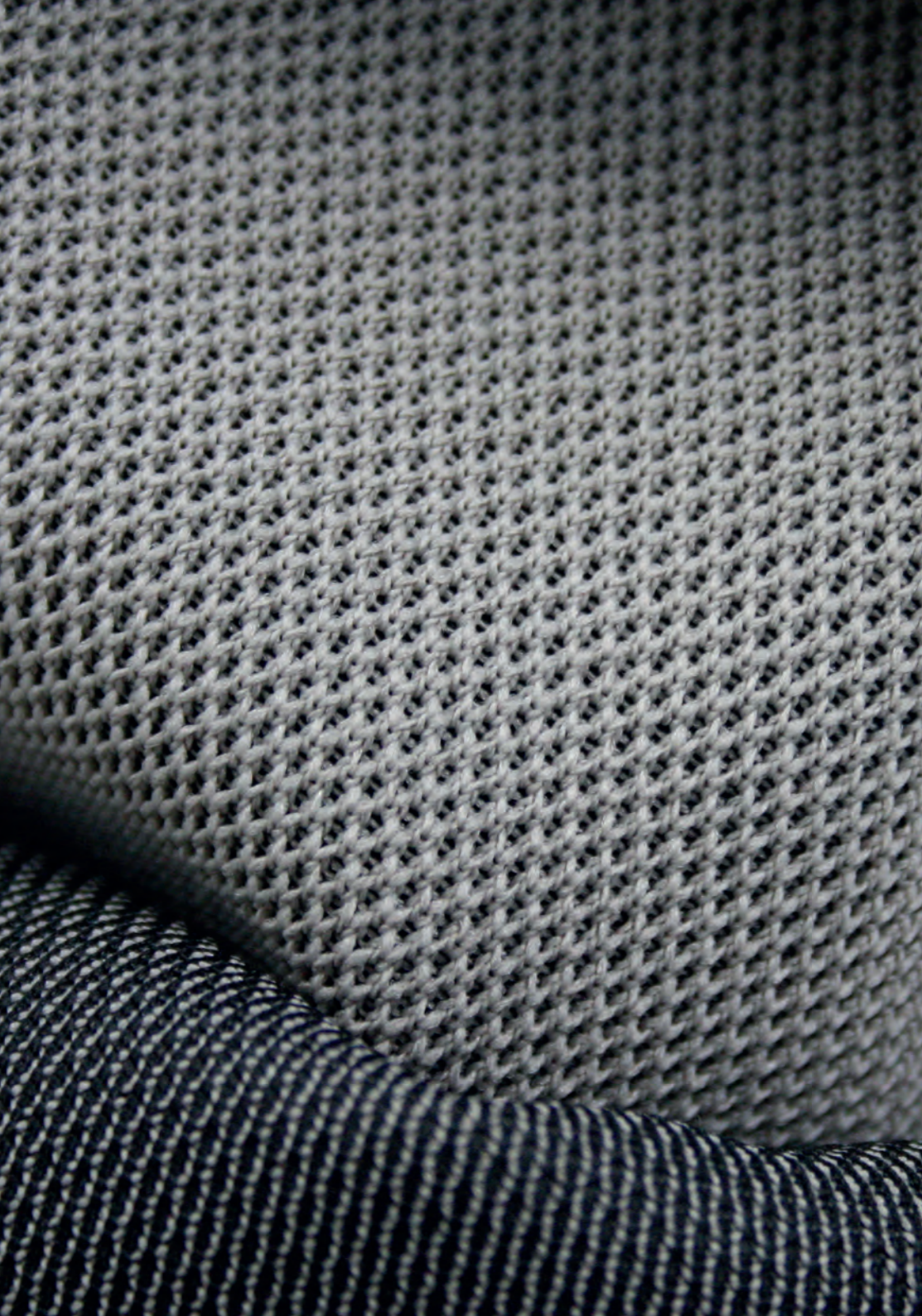

## Unity/Nexus

Camira

Composition:  
Polyester 100%

Application:  
Width 170cm +/- 2% Usable  
Weight: 300g/m<sup>2</sup> +/- 5% (530g/linear metre +/- 5%)  
price Band 2

Standards:  
BS 2543: 1995/2004  
Flammability: BS 476 part 7 class 1,  
Light Fastness: 5 (ISO 105-B02: 1999)  
Fastness to Rubbing: Wet: 4 Dry: 4 (ISO 105 – X12:2002)

Colour Matching: Batch to batch variations in shade may occur within commercial tolerances.

Maintenance: Vacuum regularly. Wipe clean with a damp cloth.

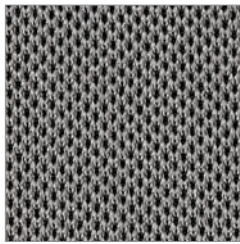

Pewter  
ID01

UNY01

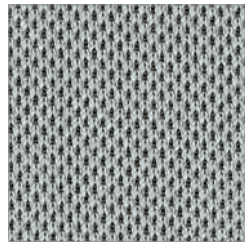

Storm  
ID07

UNY07

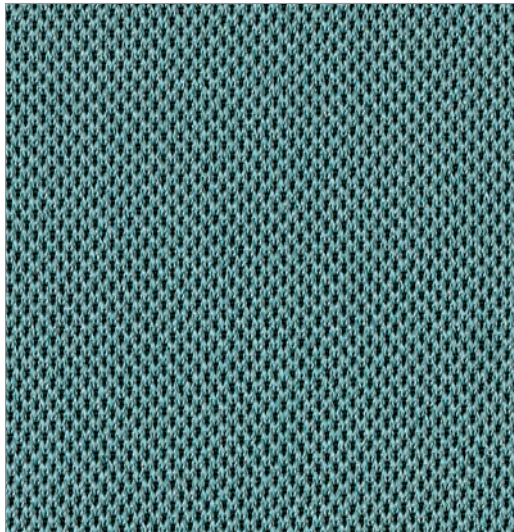

Petrol  
ID10

UNY10

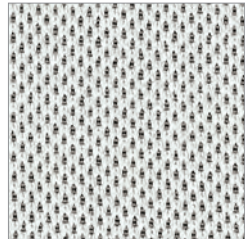

Chalk  
ID12

UNY12



Limestone  
ID02

UNY02

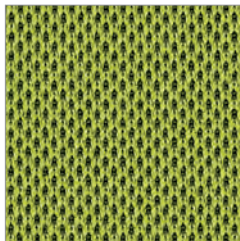

Kiwi  
ID05

UNY05

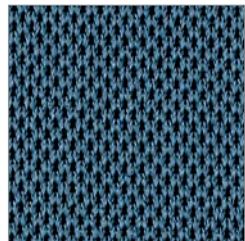

Denim  
ID08

UNY08

# Unity/Nexus

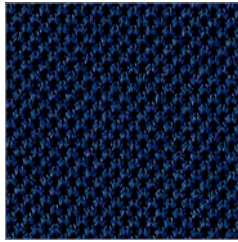

Oceanic  
ID15

UNY15

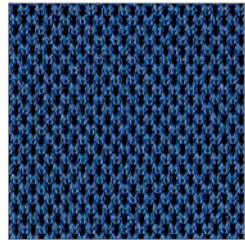

Pacific  
ID03

UNY03



Graphite  
ID11

UNY11



Black  
ID13

UNY13

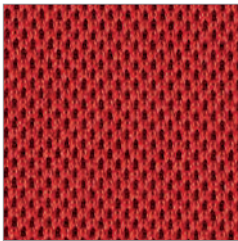

Russian  
ID16

UNY16

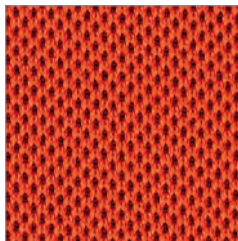

Berry  
ID04

UNY04



## Xtreme

Camira

Composition:

Recycled Polyester 100%

Application:

Width 140cm +/- 2% Usable

Weight: 310g/m<sup>2</sup> +/- 5% (435g/linear metre +/- 5%)

Price Band 2

Standards:

BS 2543:1995/2004

Abrasion Resistance: 100,000 Martindale cycles

Flammability: BS EN 1021 - 1:2006, BS EN 1021 - 2:2006, BS 7176 : 2007, BS 5852 : 2006 Section 4

Ignition Source 5, UNI 8456 & UNI 9174 Class 1, NF - P - 92- 507 M1, NFD 60-013:2006, DIN 4102 B1

Light Fastness: 6 (ISO 105-B02: 1999)

Fastness to Rubbing: Wet: 4 Dry: 4 (ISO 105 - X12:2002)

Colour Matching: Batch to batch variations in shade may occur within commercial tolerances.

Maintenance: Vacuum regularly. Wipe clean with a damp cloth.



Havana  
9B03

YS009

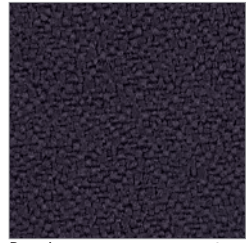

Bonaire  
9B65

YS172

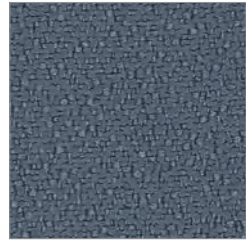

Blizzard  
9B25

YS081



Padang  
9B49

YS145

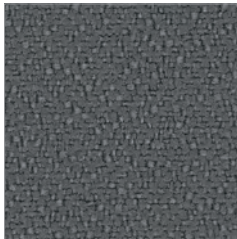

Krabi  
9B47

YS141

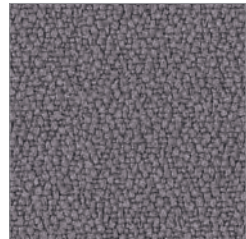

Slip  
9B32

YS094

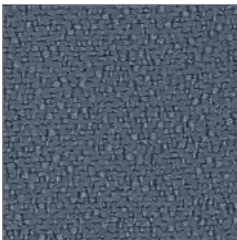

Osumi  
9B64

YS171

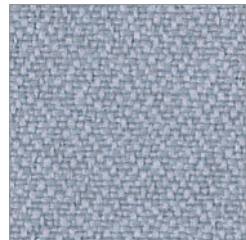

Rum  
9B66

YS173



## Xtreme

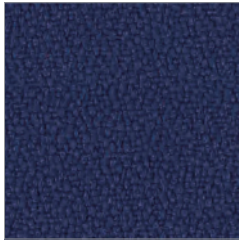

Costa  
9B09 YS026

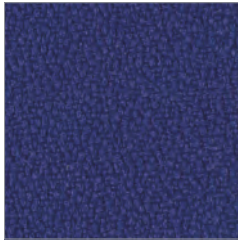

Cayman  
9B08 YS024

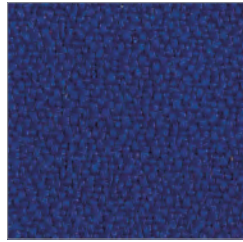

Ocean  
9B34 YS100

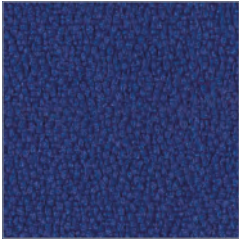

Curacao  
9B02 YS005

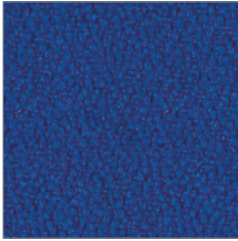

Scuba  
9B26 YS082

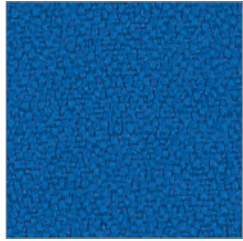

Honeymoon  
9B45 YS035

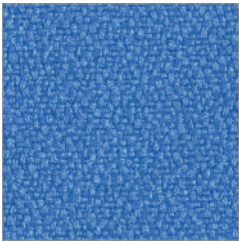

Bluebell  
9B33 YS097

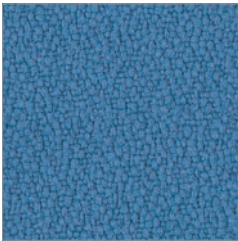

Parasol  
9B17 YS073

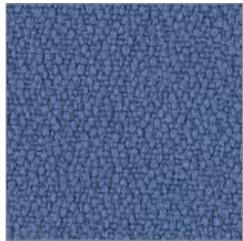

Martinique  
9B01 YS004

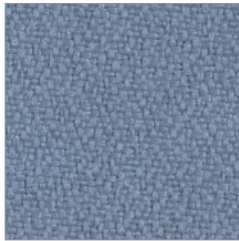

Steel  
9B36 YS095

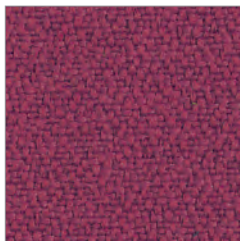

Diablo  
9B38

YS101

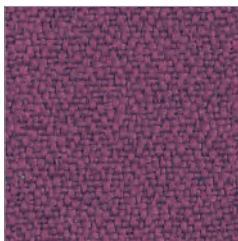

Bridgetown  
9B37

YS102

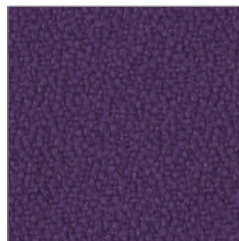

Tarot  
9B28

YS084



Panama  
9B23

YS079



Belize  
9B39

YS105



Sombrero  
9B13

YS046

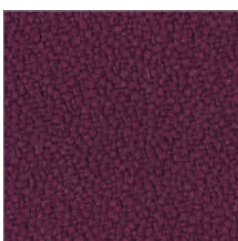

Tobago  
9B11

YS030



Tokara  
9B46

YS136

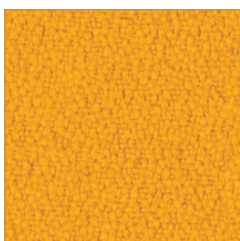

Solano  
9B16

YS072

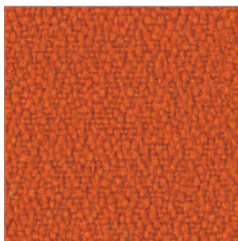

Lobster  
9B20

YS076

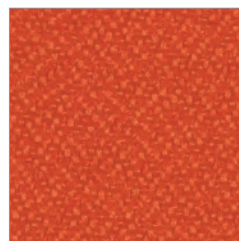

Tortuga  
9B61

YS168

## Xtreme

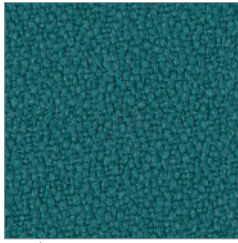

Windjammer  
9B14 YS047

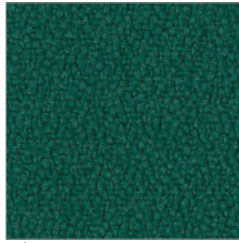

Taboo  
9B12 YS045

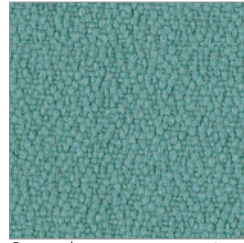

Campeche  
9B18 YS074

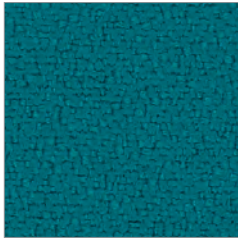

Tonga  
9B54 YS160

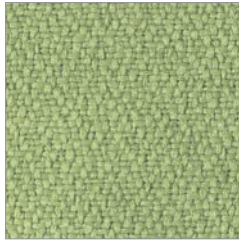

Apple  
9B44 YS096

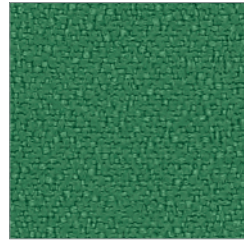

Lombok  
9B53 YS159

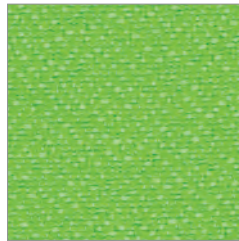

Madura  
9B50 YS156

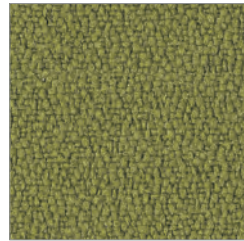

Appledore  
9B21 YS077



Aruba  
9B43 YS108

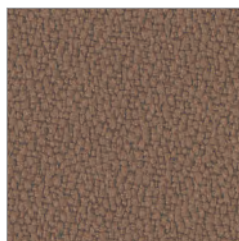

Nougat  
9B42 YS091

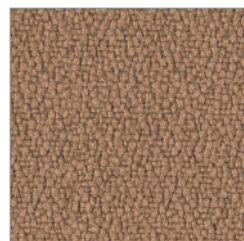

Sandstorm  
9B15 YS071



## Product Applications

Abak Environments

Aeron

Atlas Office Landscape

Atlas Storage

Caper

Civic Table

Cosm

Embody

Everywhere Table

Keyn Chair Group

Kivo

Layout Studio

Layout Workwall

Limerick

Lino

Memo

Mirra 2

Nevi Sit-Stand Desks

Paragraph Storage

Pronta Stacking Chairs

Public Office Landscape

Ratio

Sayl

Sense

Setu

Storage - General

# Abak Environments

## Melamine worksurface finishes



Natural Walnut  
RY



Smoked Cherry  
I3



Halifax Oak  
HFK



Napoli Oak  
OB



Light Ash  
I2



White Halifax Oak  
WFK



Light Acacia  
L2C



Onyx Grey  
ONG



Fjord  
FJD



Denim Blue  
DEN



Folkstone Grey  
8Q



Chalk White  
X1



## Veneer worksurface finishes



Walnut open grain  
OUG



Walnut on Ash  
EV

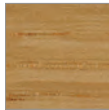

Oak open grain  
OKG



\* White American Oak  
NOK



Oak on Ash  
EU

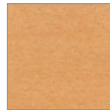

Maple open grain  
Z5G

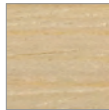

Clear on Ash  
ET



## Frame and understructure finishes



Graphite  
G1

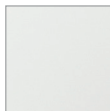

Polished Aluminium  
PA



Metallic Silver  
MS

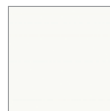

Chalk White  
X1

25mm tops | 18mm tops

\*NOK is the same veneer as the naughtone Oak finish

# Aeron

**Mineral  
Seat & Back**  
8Z Pelleicle  
Price Band 1



Mineral  
23101

**Frame/Base  
Finish**



VPR Mineral  
DVP Dark Mineral



VPR Mineral  
SNA Satin Aluminium



VPR Mineral  
CD Polished Aluminium

**Armpads  
Finish**

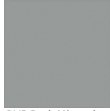

DVP Dark Mineral  
Vinyl



2118 Dark Mineral  
Leather

**Carbon  
Seat & Back**  
8Z Pelleicle  
Price Band 1



Carbon  
23102

**Frame/Base  
Finish**



CRB Carbon  
DCR Dark Carbon



CRB Carbon  
SNC Satin Carbon



CRB Carbon  
CD Polished Aluminium

**Armpads  
Finish**



DCR Dark Carbon  
Vinyl



2119 Dark Carbon  
Leather

**Graphite  
Seat & Back**  
8Z Pelleicle  
Price Band 1

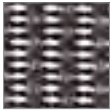

Graphite  
23103

**Frame/Base  
Finish**



G1 Graphite  
G1 Graphite

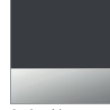

G1 Graphite  
CD Polished Aluminium

**Armpads  
Finish**



BK Black  
Vinyl



2109 Black  
Leather

**Black  
Seat & Back**  
8Z Pelleicle  
Price Band 1

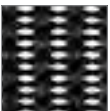

Black  
23105

**Frame/Base  
Finish**



BK Black  
BK Black



BK Black  
BLX Onyx Ultra Matte



BK Black  
CD Polished Aluminium

**Armpads  
Finish**



BK Black  
Vinyl



2109 Black  
Leather

## Atlas Office Landscape

### Melamine worksurface finishes



Natural Walnut  
RY



Smoked Cherry  
I3



Halifax Oak  
HFK



Napoli Oak  
OB



White Halifax Oak  
WFK



Light Acacia  
L2C

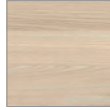

Light Ash  
I2



Onyx Grey  
ONG



Fjord  
FJD



Folkstone Grey  
8Q



Denim Blue  
DEN



Chalk White  
X1



White  
91

### Veneer worksurface finishes



Walnut open grain  
OUG



Walnut on Ash  
EV



Oak open grain  
OKG



Oak on Ash  
EU



\* White American Oak  
NOK

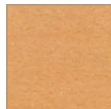

Maple open grain  
Z5G

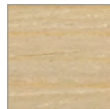

Clear on Ash  
ET

### Trim and understructure finishes



Graphite  
G1



\*Polished Aluminium  
PA



Folkstone Grey  
8Q



Chalk White  
X1

\*PA Polished Aluminium is available on feet options only



## Atlas Office Landscape

### Frameless Screen Upholstery

Price Band 1



Cara  
4B

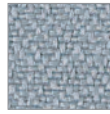

Lucia  
7V

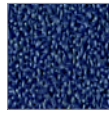

Resonance  
5T

Price Band 2

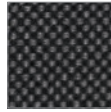

Field  
1FD



Medley  
1HA

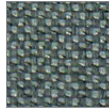

Meld  
ZM2



Metaphor  
ZMA

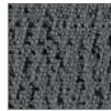

Scatter  
45C



Terra  
4TE

Price Band 3

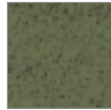

Blazer Lite  
Z1C



Remix  
117/V26

Price Band 4

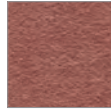

Hero  
ZH1



Messenger  
TI

### Divider/LegCover/ Screen/Storage Pad upholstery FormFleece

Price Band 1

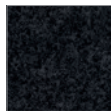

Dark Grey  
1FF07

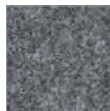

Medium Grey  
1FF05



Light Grey  
1FF10

# Atlas Storage

## Melamine storage worktop finishes



Natural Walnut  
RY



Smoked Cherry  
I3



Halifax Oak  
HFK



Napoli Oak  
OB



White Halifax Oak  
WFK



Light Acacia  
L2C

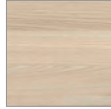

Light Ash  
I2



Onyx Grey  
ONG



Fjord  
FJD



Folkstone Grey  
8Q



Denim Blue  
DEN



Chalk White  
X1



White  
91

## Melamine storage base finishes



Folkstone Grey  
8Q



Chalk White  
X1

## Frame/handle/understructure finishes



Graphite  
G1



Folkstone Grey  
8Q



Chalk White  
X1

## Storage Pad upholstery FormFleece

Price Band 1



Dark Grey  
1FF07

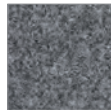

Medium Grey  
1FF05



Light Grey  
1FF10

\*PA Polished Aluminium is available on feet options only

# Caper

## Seat & Back finishes



Fog  
63



Green Apple  
79



Studio White  
98



Black  
BK



Berry Blue  
3M



Turquoise  
TRQ



Graphite  
G1



Lemon  
LMN



Red  
RO



Cappuccino  
ZK

## Suspension Seat Flexnet® Lyris



Black  
6V01

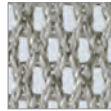

Silver Grey  
6V02

## Frame & base finishes



Black  
BK



Metallic Silver  
MS

## Multipurpose Stool Footring finish



Trivalent Chrome  
47

## Armpad finishes



Black  
BK



Silver Grey  
SY



Fog  
63

## Tablet Arm finishes



Black  
BU



Folkstone Grey  
8Q



Chalk White  
X1

## Civic Table

### Melamine top finishes



Natural Walnut  
RY



Smoked Cherry  
I3



Halifax Oak  
HFK



Napoli Oak  
OB



White Halifax Oak  
WFK



Light Acacia  
L2C



Light Ash  
I2



Onyx Grey  
ONG



Fjord  
FJD



Folkstone Grey  
8Q



Denim Blue  
DEN



Chalk White  
X1



White  
91

### Veneer top finishes



Walnut open grain  
OUG

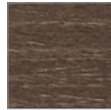

Walnut on Ash  
EV



Oak open grain  
OKG



Oak on Ash  
EU



\* White American Oak  
NOK

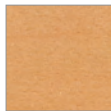

Maple open grain  
Z5G

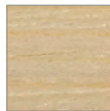

Clear on Ash  
ET

\*NOK is the same veneer as the naughtone Oak finish

## Civic Table

### Laminate top finishes



Nero Ingo  
FX1



Grigio Antrim  
FX4



Grigio Efeso  
FX3



Bianco KOS  
FX2

### Marble top finishes

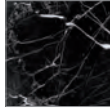

Nero Marquina gloss  
NMG

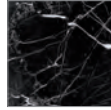

Nero Marquina matte  
NMM



White Carrara gloss  
WCG

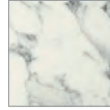

White Carrara matte  
WCM

### Lino top finishes



Charcoal  
FL1



Smokey Blue  
FL4



Ash  
FL2



Mushroom  
FX3

### Base finishes



Black  
BK



Graphite  
G1



Folkstone Grey  
8Q



Chalk White  
X1

### Foot finishes



Black  
BK



Graphite  
G1



Folkstone Grey  
8Q



Chalk White  
X1



Polished Aluminium  
CD

# Cosm

**Suspension**  
Intercept  
Price Band 1

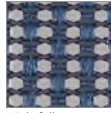

Nightfall  
84504

**Nightfall Frame**  
Finish



Nightfall  
DN2

**Suspension**  
Intercept  
Price Band 1

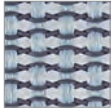

Glacier  
84505

**Glacier Frame**  
Finish



Glacier  
DB3

**Suspension**  
Intercept  
Price Band 1

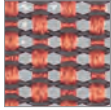

Canyon  
84506

**Canyon Frame**  
Finish

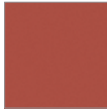

Canyon  
DR1

**Suspension**  
Intercept  
Price Band 1

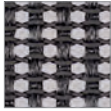

Graphite  
84501

**Graphite Frame**  
Finish



Graphite  
G1

**Suspension**  
Intercept  
Price Band 1

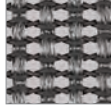

Carbon  
84502

**Carbon Frame**  
Finish



Carbon  
CRB

**Suspension**  
Intercept  
Price Band 1

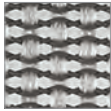

Mineral  
84503

**Studio White Frame**  
Finish

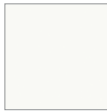

Studio White  
98

# Cosm

**Chassis/Base**  
Finish



Nightfall  
Nightfall  
DN2/DN2



Nightfall  
Semi-Polished  
DN2/SY

**Chassis/Base**  
Finish



Glacier  
Glacier  
DB3/DB3



Glacier  
Semi-Polished  
DB3/SY

**Chassis/Base**  
Finish



Canyon  
Canyon  
DR1/DR1



Canyon  
Semi-Polished  
DR1/SY

**Chassis/Base**  
Finish



Graphite  
Graphite  
G1/G1



Graphite  
Semi-Polished  
G1/SY



Silver Alloy  
Semi-Polished  
L7/SY

**Chassis/Base**  
Finish



Carbon  
Carbon  
CRB/CRB



Carbon  
Semi-Polished  
CRB/SY

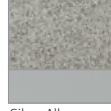

Silver Alloy  
Semi-Polished  
L7/SY

**Chassis/Base**  
Finish



Studio White  
Mineral  
98/VPR



Studio White  
Semi-Polished  
98/SY



Silver Alloy  
Semi-Polished  
L7/SY

# Embody

## Seat and back upholstery

Price Band 2

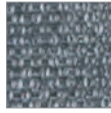

Medley  
1HA

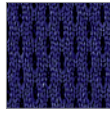

Rhythm  
30

Price Band 4

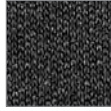

Sync  
3SY

## Frame finish



White  
91



Graphite  
G1

## Base finish



Titanium  
XT



Graphite  
G1



Polished Aluminium  
CD

## Armpads finish



Black



# Everywhere Table

## Melamine worksurface finishes



Natural Walnut  
RY



Smoked Cherry  
I3



Halifax Oak  
HFK



Napoli Oak  
OB



White Halifax Oak  
WFK



Light Acacia  
L2C

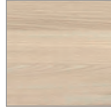

Light Ash  
I2



Onyx Grey  
ONG



Fjord  
FID



Folkstone Grey  
8Q



Denim Blue  
DEN



Chalk White  
X1



White  
91

## Veneer worksurface finishes



Walnut open grain  
OUG

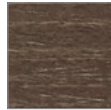

Walnut on Ash  
EV



Oak open grain  
OKG



Oak on Ash  
EU



\* White American Oak  
NOK

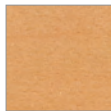

Maple open grain  
Z5G

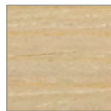

Clear on Ash  
ET

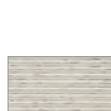

Edgeband Real Ply veneer  
PLV - available with veneer finish

## Laminate worksurface finishes



Nero Ingo  
FX1



Grigio Antrim  
FX4



Grigio Efeso  
FX3



Bianco KOS  
FX2

## Leg finishes

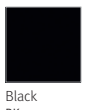

Black  
BK

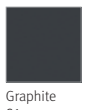























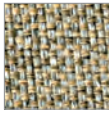
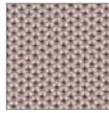

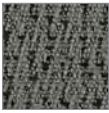

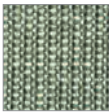
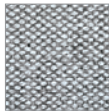
Graphite  
G1

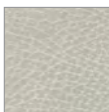

Folkstone Grey  
8Q

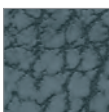
\*NOK is the same veneer as the naughtone Oak finish

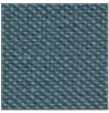
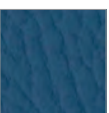
# Keyn Chair Group

<b>Cradle finishes</b>						
	Studio White 98	Graphite G1	Black BK			
<b>Carrier read-through finishes</b>						
	Studio White 98	Citrus Yellow GNT	Ultra Marine UTM	Luminous Red LMR	Graphite G1	
<b>Base finishes</b>						
	Studio White 98	Polished Aluminium CD *	Trivalent Chrome 47 **	Graphite G1	Black BK	
<b>Upholstery</b>			Price Band 2			
Price Band 1						
	Rivet 1RV	Sprite 595		Field 1FD	Scatter 4SE	Terra 4TE
Price Band 3						
	***Canvas ZC5	***Remix 117/V26	Select Lino 4SL	Select Montage 4SM		
Price Band 4						
	Brisa 56B	Brisa Distressed 705	Brisa Fresco 707	Brisa Mokume V9Z	***Hero ZH1	Sync 3SY
Price Band 6		Price Band 9		Price Band 10		
	***Steelcut Trio 116/V25		Style V67		Caledonian 1CL	Grampian 7F

\* Cantilever and Four-Leg

\*\* Pedestal

\*\*\*Canvas, Hero, Remix and Steelcut Trio are the only fabrics certified for domestic use in the UK

# Kivo

**Tile upholstery**  
Fuldex  
Price Band 0

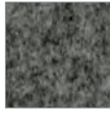

Grey Melange  
59E11

**Blazer**  
Price Band 3



Newcastle  
Z1A1W

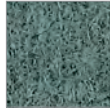

Latymer  
Z1A33

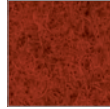

Edge Hill  
Z1A90

**Frame finish**



Polished Steel  
PLS

## Layout Studio

### Melamine worksurface finishes



Natural Walnut  
RY



Smoked Cherry  
I3



Halifax Oak  
HFK



Napoli Oak  
OB



White Halifax Oak  
WFK



Light Acacia  
L2C



Light Ash  
I2



Onyx Grey  
ONG



Fjord  
FJD



Folkstone Grey  
8Q



Denim Blue  
DEN



Chalk White  
X1



White  
91

### Veneer worksurface finishes



Walnut open grain  
OUG

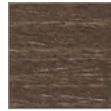

Walnut on Ash  
EV



Oak open grain  
OKG



Oak on Ash  
EU



\* White American Oak  
NOK



Maple open grain  
Z5G

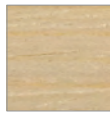

Clear on Ash  
ET

### Trim and understructure finishes



Graphite  
G1



Metallic Silver  
MS



Soft White  
LU



Chalk White  
X1

\*NOK is the same veneer as the naughtone Oak finish

# Layout Studio

## Glass screen finishes



Bronze tint  
5H



Grey tint  
5F



Frosted  
5S



Clear  
TR

## Laminate screen finishes



Whiteboard  
7R

## Upholstery

### Price Band 1



Cara  
4B

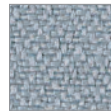

Lucia  
7V

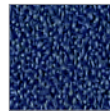

Resonance  
5T

### Price Band 2

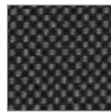

Field  
1FD

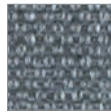

Medley  
1HA

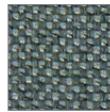

Meld  
ZM2



Metaphor  
ZMA

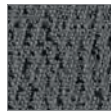

Scatter  
45C



Terra  
4TE

### Price Band 3

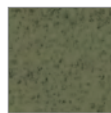

Blazer Lite  
Z1C



Remix 3  
117/V26

### Price Band 4

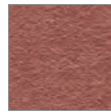

Hero  
ZH1



Messenger  
T1

## Layout Workwall

### Melamine worksurface finishes



Natural Walnut  
RY



Smoked Cherry  
I3



Halifax Oak  
HFK



Napoli Oak  
OB



White Halifax Oak  
WFK



Light Acacia  
LZC



Light Ash  
I2



Onyx Grey  
ONG



Fjord  
FJD



Folkstone Grey  
8Q



Denim Blue  
DEN



Chalk White  
X1



White  
91

### Veneer worksurface finishes



Walnut open grain  
OUG

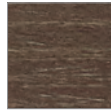

Walnut on Ash  
EV



Oak open grain  
OKG



Oak on Ash  
EU



\* White American Oak  
NOK

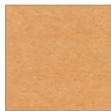

Maple open grain  
Z5G

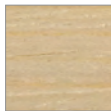

Clear on Ash  
ET

### Trim and understructure finishes



Graphite  
G1



Metallic Silver  
MS



Soft White  
LU



Chalk White  
X1

\*NOK is the same veneer as the naughtone Oak finish

# Layout Workwall

## Glass panel finishes



Bronze tint  
5H



Grey tint  
5F



Frosted  
5S



Clear  
TR

## Laminate panel finishes

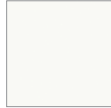

Whiteboard  
7R

## Upholstery

### Price Band 1



Cara  
4B

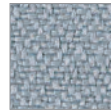

Lucia  
7V

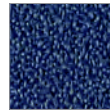

Resonance  
5T

### Price Band 2

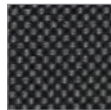

Field  
1FD

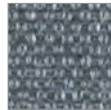

Medley  
1HA

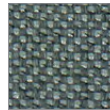

Meld  
ZM2

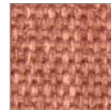

Metaphor  
ZMA

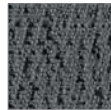

Scatter  
45C



Terra  
4TE

### Price Band 3



Blazer Lite  
Z1C



Remix 3  
117/V26

### Price Band 4

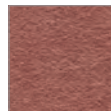

Hero  
ZH1



Messenger  
TI

# Limerick

Frame and base  
finish



Black  
BK

Back and seat  
finishes



Black  
BK



Medium Blue  
MB



Medium Tone  
MT



Purple  
PR



# Lino

## Suspension Back Duo

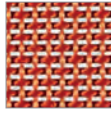

Poppy  
4RM02

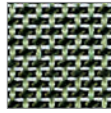

Green Leaf  
4RM03

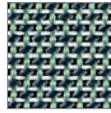

Jade  
4RM04

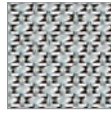

Mineral  
4RM01

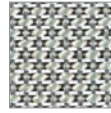

Shadow  
4RM05

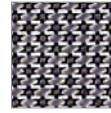

Graphite  
4RM06

## Upholstery Seat

Price Band 0



Phoenix  
70

Price Band 1

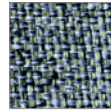

Rivet  
1RV

Price Band 2



Field  
1FD

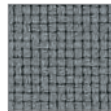

Go Uni  
121



Medley  
1HA

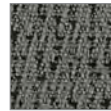

Scatter  
4SE



Terra  
4TE



Unity / Nexus  
1D

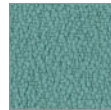

Xtreme  
9B

Price Band 3

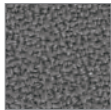

\*Aquarius  
7A

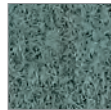

\*Blazer  
21A

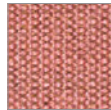

\*Canvas  
ZC5



Go Check  
123

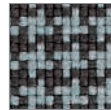

Go Couture  
122



\*Remix  
117/V26

Price Band 4



Brisa  
56B



Brisa Distressed  
705



Brisa Fresco  
707

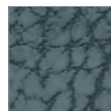

Brisa Mokume  
V9Z

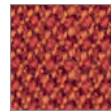

Capture  
124

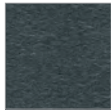

\*Hero  
ZH1



Sync  
3SY

Price Band 6



\*Steelcut Trio  
116/V25

## Frame/Base finishes



Black Frame  
Black Base  
BK

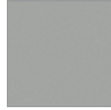

Mineral Frame  
Mineral Base  
VPR



Black Frame  
Polished Aluminium  
68



Mineral Frame  
Polished Aluminium  
PAM



Mineral Frame  
Black Base  
BKV

\* Aquarius, Blazer, Canvas, Hero Remix and Steelcut Trio are the only fabrics certified for domestic use in the UK

# Memo

## Melamine worksurface finishes



Natural Walnut  
RY



Smoked Cherry  
I3



Halifax Oak  
HFK



Napoli Oak  
OB



White Halifax Oak  
WFK



Light Acacia  
L2C

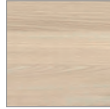

Light Ash  
I2



Onyx Grey  
ONG



Fjord  
FJD



Folkstone Grey  
8Q



Denim Blue  
DEN



Chalk White  
X1



White  
91

## Veneer Screen finishes



Walnut open grain  
OUG

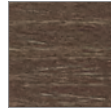

Walnut on Ash  
EV



Oak open grain  
OKG



Oak on Ash  
EU

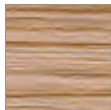

\* White American Oak  
NOK

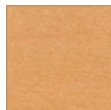

Maple open grain  
Z5G

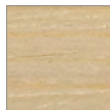

Clear on Ash  
ET

## Laminate Screen finishes



Whiteboard  
7R

\*NOK is the same veneer as the naughtone Oak finish

# Memo

**Trim,  
understructure  
and melamine  
screen finishes**



Graphite  
G1



Folkstone Grey  
8Q



Chalk White  
X1

**Upholstery  
Screens**

Price Band 1



Cara  
4B

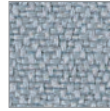

Lucia  
7V

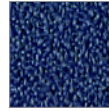

Resonance  
5T

Price Band 2

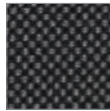

Field  
1FD

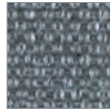

Medley  
1HA

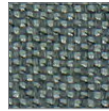

Meld  
ZM2

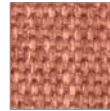

Metaphor  
ZMA

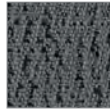

Scatter  
4SC



Terra  
4TE

Price Band 3



Blazer Lite  
Z1C

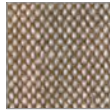

Remix  
117/V26

Price Band 4

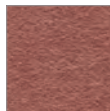

Hero  
ZH1



Messenger  
TI

# Mirra 2

**Seat**  
**AireWeave 2**  
 Price Band 0

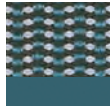

Dark Turquoise  
 Dark Turquoise  
 1A707/DTR



Twilight  
 Twilight  
 1A708/97

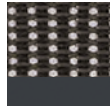

Graphite  
 Graphite  
 1A703/G1

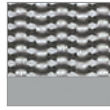

Alpine  
 Fog  
 1A701/63

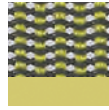

Lime Green  
 Lime Green  
 1A704/ZS



Cappuccino  
 Cappuccino  
 1A705/ZK

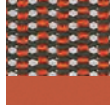

Urban Orange  
 Urban Orange  
 1A706/BRN



Slate Grey  
 Slate Grey  
 1A702/SG

**Armpad**  
**finishes**



Black  
 BK



Fog  
 63

**Frame/base**  
**finishes**



Graphite  
 Graphite  
 G1



Graphite  
 Silver Alloy  
 6K7



Graphite  
 Semi Polished  
 6K9



Studio White  
 Fog  
 65



Studio White  
 Silver Alloy  
 6K8



Studio White  
 Semi Polished  
 6KA

# Mirra 2

## TriFlex II back finishes



Dark Turquoise  
DTR



Twilight  
97



Graphite  
G1



Studio White  
98



Lime Green  
ZS



Cappuccino  
ZK



Urban Orange  
BRN



Slate Grey  
SG

## Back/ butterfly back Latitude

Price Band 3



Dark Turquoise  
Dark Turquoise  
8M25/DTR



Twilight  
Twilight  
8M26/97



Black  
Graphite  
8M17/G1



Alpine  
Studio White  
8M10/98



Lime Green  
Lime Green  
8M22/ZS



French Press  
Cappuccino  
8M23/ZK



Urban Orange  
Urban Orange  
8M24/BRN



Slate Grey  
Slate Grey  
8M21/SG

## Nevi Sit-Stand Desks

### Melamine worksurface finishes



Natural Walnut  
RY



Smoked Cherry  
I3



Halifax Oak  
HFK



Napoli Oak  
OB



White Halifax Oak  
WFK



Light Acacia  
L2C



Light Ash  
I2



Onyx Grey  
ONG



Fjord  
FJD



Folkstone Grey  
8Q



Denim Blue  
DEN



Chalk White  
X1



White  
91

### understructure finishes



Black  
BK



Chalk White  
X1

## Nevi Sit-Stand Desks

### Screen Upholstery Price Band 1



Cara  
4B

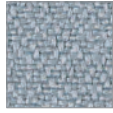

Lucia  
7V

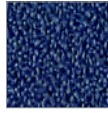

Resonance  
5T

### Price Band 2

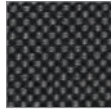

Field  
1FD



Medley  
1HA

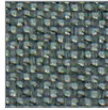

Meld  
ZM2

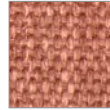

Metaphor  
ZMA

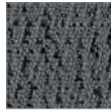

Scatter  
4SC



Terra  
4TE

### Price Band 3



Blazer Lite  
Z1C



Remix  
117/V26

### Price Band 4

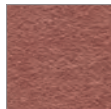

Hero  
ZH1



Messenger  
TI

## OE1 Workspace Collection™ Boundary

### Agile Wall Shelf Melamine finishes



Natural Walnut  
RY



Smoked Cherry  
I3



Halifax Oak  
HFK



Napoli Oak  
OB



White Halifax Oak  
WFK



Light Acacia  
L2C

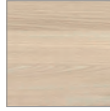

Light Ash  
I2



Onyx Grey  
ONG



Folkstone Grey  
8Q



Denim Blue  
DEN



Fjord  
FJD



Studio White  
98



White  
91

### Agile Wall Frame/ Base, Mobile Easel Base finishes



Studio White  
98



White  
91



Folkstone Grey  
8Q



Black  
BK



\*\*Graphite  
G1

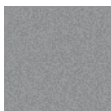

Satin Aluminium  
SNA



Glacier  
DB3



Nightfall  
DN2



Canyon  
DR1



Olive  
OLF

\*\* G1 Graphite available on Agile Wall only



## OE1 Workspace Collection™ Boundary

### Agile Wall Tile, Project Board Upholstery

Price Band 1



Cara  
4B

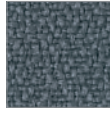

Lucia  
7V

Price Band 2



Medley  
1HA

Price Band 3



Blazer Lite  
Z1C

### Project Board- Markerboard



Whiteboard  
7R

## OE1 Workspace Collection™ Screens

### Screens Melamine finishes



Natural Walnut  
RY



Smoked Cherry  
I3



Halifax Oak  
HFK



Napoli Oak  
OB



White Halifax Oak  
WFK



Light Acacia  
L2C

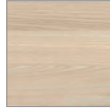

Light Ash  
I2



Onyx Grey  
ONG



Folkstone Grey  
8Q



Denim Blue  
DEN



Fjord  
FJD



Studio White  
98



White  
91

### Screen finishes



Studio White  
98



White  
91



Folkstone Grey  
8Q



Black  
BK



Graphite  
G1

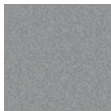

Satin Aluminium  
SNA



Glacier  
DB3



Nightfall  
DN2



Canyon  
DR1



Olive  
OLF

## OE1 Workspace Collection™ Screens

**Screens**  
Upholstery  
Price Band 1



Cara  
4B

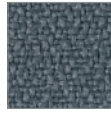

Lucia  
7V

Price Band 2

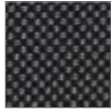

Field  
1FD



Medley  
1HA

Price Band 3



Blazer Lite  
Z1C

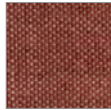

Remix  
117/V26

Price Band 4

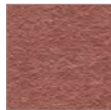

Hero  
ZH1

**Screen Liner**  
Hush



Canyon  
1HS01

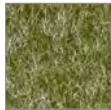

Pesto  
1HS02

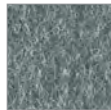

Bayou  
1HS03



Greystone  
1HS04

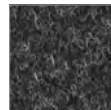

Charcoal  
1HS05

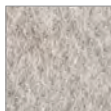

Rye Grass  
1HS06



Cool Grey  
1HS07

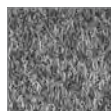

Dark Grey  
1HS08

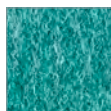

Aqua Green  
1HS09

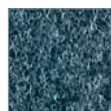

Nightfall  
1HS10

## OE1 Workspace Collection™ Storage

### Storage Trolley finishes



Studio White  
98



White  
91



Folkstone Grey  
8Q



Black  
BK



Graphite  
G1



Satin Aluminium  
SNA



Glacier  
DB3



Nightfall  
DN2



Canyon  
DR1



Olive  
OLF

### Lock finishes



Black



Chrome

### Screen Liner Hush



Canyon  
1HS01

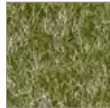

Pesto  
1HS02

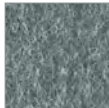

Bayou  
1HS03



Greystone  
1HS04

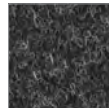

Charcoal  
1HS05



Rye Grass  
1HS06



Cool Grey  
1HS07



Dark Grey  
1HS08

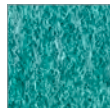

Aqua Green  
1HS09

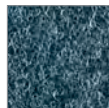

Nightfall  
1HS10

### Storage Trolley Cushion Top Upholstery

Price Band 1



Cara  
4B

Price Band 2



Field  
1FD



Medley  
1HA

Price Band 3

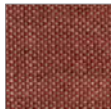

Remix  
117/V26

## OE1 Workspace Collection™ Tables

Communal Tables,  
Huddle Table,  
Micro Pack, Nook,  
Project Table,  
Rectangular Table  
Top  
Melamine finishes



Natural Walnut  
RY



Smoked Cherry  
I3



Halifax Oak  
HFK



Napoli Oak  
OB



White Halifax Oak  
WFK



Light Acacia  
L2C

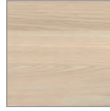

Light Ash  
I2



Onyx Grey  
ONG



Folkstone Grey  
8Q



Denim Blue  
DEN



Fjord  
FJD



Studio White  
98



White  
91

Communal Tables,  
Huddle Table,  
Nook,  
Project Table,  
Rectangular Table  
Leg  
finishes



Studio White  
98



White  
91



Folkstone Grey  
8Q



Black  
BK



Graphite  
G1



Satin Aluminium  
SNA



Glacier  
DB3



Nightfall  
DN2



Canyon  
DR1



Olive  
OLF

## OE1 Workspace Collection™ Tables

Micro Pack  
Base/Screen  
finishes



Studio White  
98



White  
91



Folkstone Grey  
8Q



Black  
BK



Glacier  
DB3



Nightfall  
DN2



Canyon  
DR1



Olive  
OLF

## Paragraph Storage

### Melamine Carcas/top and door finishes



Natural Walnut  
RY



Smoked Cherry  
I3



Halifax Oak  
HFK



Napoli Oak  
OB



White Halifax Oak  
WFK



Light Acacia  
L2C



Light Ash  
I2



Onyx Grey  
ONG



Fjord  
FJD



Folkstone Grey  
8Q



Denim Blue  
DEN



Chalk White  
X1



White  
91

### Handle and Infill finishes



Graphite  
G1



Folkstone Grey  
8Q



Chalk White  
X1

### Grab Handle finishes



Black  
BK



Brushed Gold  
TH

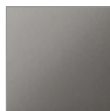

Brushed Nickel  
NH



Trivalent Chrome  
47



Metallic Silver  
MS

\*HFK Halifax Oak and WFK White Halifax Oak are available on top and door options only.

## Pronta Stacking Chairs™

### Shell Finishes



Studio White  
98



Alpine  
ZM



Mineral  
VPR



Cocoa  
CC1



Blaze  
BLZ



Peacock Blue  
PBL



Glacier  
DB3



Carbon  
CRB



Black  
BK

### Frame Finishes



Studio White  
98



Alpine  
ZM



Mineral  
VPR



Cocoa  
CC1



Blaze  
BLZ



Peacock Blue  
PBL



Glacier  
DB3



Carbon  
CRB



Black  
BK



Trivalent Chrome  
47

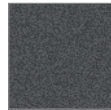

Satin Carbon  
SNC



Satin Aluminium  
SNA



# Public Office Landscape

## Laminate worksurface finishes



White  
91



Folkstone Grey  
8Q

## Veneers worksurface finishes



Clear on Ash  
ET



Oak on Ash  
EU



Walnut on Ash  
EV

## Accent finishes



White  
91



Metallic Silver  
MS



Yellow Oxide  
MY3



Red  
RO



Green Apple  
79



Slate Grey  
5G



Turquoise  
TRQ



Graphite  
G1

## Frame/Trim finishes



White  
91



Metallic Silver  
MS



Graphite  
G1

## Leg /Glide finishes



White/Folkstone  
Grey  
91/8Q



Trivalent Chrome/  
Fog  
47/63



Metallic Silver/  
Fog  
MS/63



Graphite/Black  
G1/BK

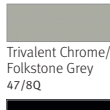

Trivalent Chrome/  
Folkstone Grey  
47/8Q

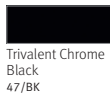

Trivalent Chrome  
Black  
47/BK

# Public Office Landscape

## Screen upholstery Price Band 1



Crossing  
8T

## Price Band 2

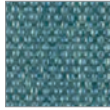

Medley  
1HA

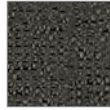

Twist  
8R

## Seating back Network Knit / frame finishes Price Band 0



Warm White  
1A901

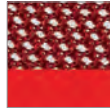

Red  
1A903

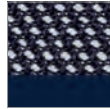

Twilight  
1A906

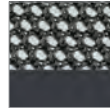

Graphite  
1A907

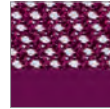

Wild Berry  
1A904

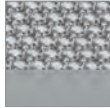

Fog  
1A902

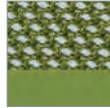

Green Apple  
1A905

## Seating upholstery Price Band 2

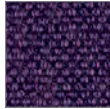

Medley  
1HA

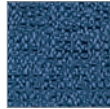

Twist  
8R

## Ratio

### Melamine worksurface finishes



Natural Walnut  
RY



Smoked Cherry  
I3



Halifax Oak  
HFK



Napoli Oak  
OB



White Halifax Oak  
WFK



Light Acacia  
L2C

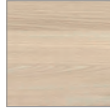

Light Ash  
I2



Onyx Grey  
ONG



Fjord  
FJD



Folkstone Grey  
8Q



Denim Blue  
DEN



Chalk White  
X1



White  
91

### Veneer worksurface finishes



Walnut open grain  
OUG

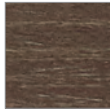

Walnut on Ash  
EV



Oak open grain  
OKG



Oak on Ash  
EU



\* White American Oak  
NOK



Maple open grain  
Z5G



Clear on Ash  
ET

\*NOK is the same veneer as the naughtone Oak finish

## Ratio

### Trim and understructure finishes



Black  
BK



Graphite  
G1



Folkstone Grey  
8Q



Metallic Silver  
M5



Chalk White  
X1



\*\*Polished Aluminium  
CD

### Screen Upholstery

Price Band 1



Cara  
4B

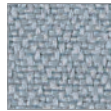

Lucia  
7V

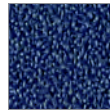

Resonance  
5T

Price Band 2

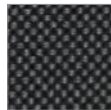

Field  
1FD

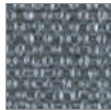

Medley  
1HA

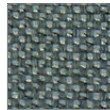

Meld  
2M2



Metaphor  
ZMA

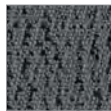

Scatter  
45C



Terra  
4TE

Price Band 3



Blazer Lite  
Z1C



Remix  
117/V26

Price Band 4

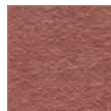

Hero  
ZH1



Messenger  
TI

\*\*PA applicable on glided foot and worksurface supports only

## Sayl Work

### 3D intelligent™ suspension back finishes



Black  
BK



Fog  
63



Slate Grey  
SG



Red  
RO



Green Apple  
79



Blue Berry  
3M



Java  
5B



Studio White  
98

### Y-Tower/frame and base finishes



Black  
BK



Black/Polished  
68



Studio White/Fog  
65

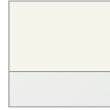

Studio White/Polished  
67

### Armpad finishes



Black  
BK



Fog  
63



Slate Grey  
SG



Mulberry  
82



Spruce  
61



Twilight  
97



Java  
5B

# Sayl Visitor

**3D intelligent suspension and plastic back finishes**



Black  
BK



Fog  
63



Slate Grey  
SG



Red  
RO



Green Apple  
79



Blue Berry  
3M



Java  
5B



Studio White  
98

**3D intelligent suspension frame and back for upholstered back finishes**



Black  
BK



Fog  
63



Slate Grey  
SG



Mulberry  
82



Spruce  
61



Twilight  
97



Java  
5B



Studio White  
98

**Base finishes**



Black  
BK



Trivalent Chrome  
47



Metallic Silver  
MS



Studio White  
98

**Armpad finishes**



Black  
BK



Fog  
63

# Sayl

## Upholstery

Price Band 0



<sup>1,2</sup> Phoenix  
70

Price Band 1

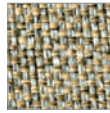

Rivet  
1RV

Price Band 2

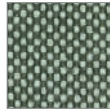

Field  
1FD

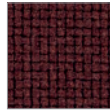

Go Uni  
121

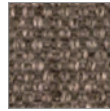

Medley  
1HA

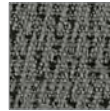

Scatter  
4SE



Terra  
4TE

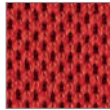

<sup>1,2</sup> Unity / Nexus  
1D



<sup>1,2</sup> Xtreme  
9B

Price Band 3

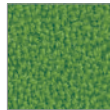

<sup>\*</sup>Aquarius  
7A

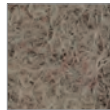

<sup>\*</sup>Blazer  
21A



<sup>\*</sup>Canvas  
ZC5

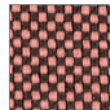

Go Check  
123

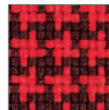

Go Couture  
122

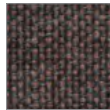

<sup>\*</sup>Remix  
117/V26



Select Lino  
4SL



Select Montage  
4SM

Price Band 4



Brisa  
56B

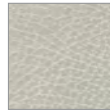

Brisa Distressed  
705

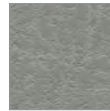

Brisa Fresco  
707

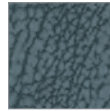

Brisa Mokume  
V9Z

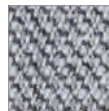

<sup>1,2</sup> Capture  
124

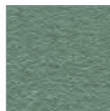

<sup>\*</sup>Hero  
ZH1



Sync  
3SY

Price Band 6

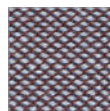

<sup>\*</sup>Steelcut Trio  
116/V25

<sup>\*</sup> Aquarius, Blazer, Canvas, Hero, Remix and Steelcut Trio are the only fabrics certified for domestic use in the UK.

<sup>1</sup>as well as Seat pad, this is also available on Mid Back Seat & Back

<sup>2</sup>as well as Seat pad, this is also available on High Back Seat & Back

# Sense

## Melamine worksurface finishes



Natural Walnut  
RY



Smoked Cherry  
I3



Halifax Oak  
HFK



Napoli Oak  
OB



Light Acacia  
L2C



Fjord  
FJD



Folkstone Grey  
8Q



Chalk White  
X1

## Frame/trim finishes



Thorium Grey  
71



Metallic Silver  
MS



Chalk White  
X1

## Leg finishes



Thorium Grey  
71



Metallic Silver  
MS



Chalk White  
X1

## Screen glass finishes



Bronze tint  
5H



Grey tint  
5F



Green tint  
5G



Frosted  
FS



Clear  
TR



# Sense

## Accessories finishes



Thorium Grey  
71



Metallic Silver  
MS



Chalk White  
X1



Berry  
72



Kiwi  
73



Sky  
74

## Screen upholstery Unity/Nexus

Price Band 2

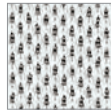

Chalk  
1D12

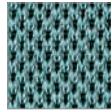

Petrol  
1D10

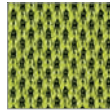

Kiwi  
1D05

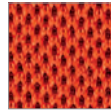

Berry  
1D04

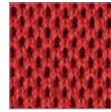

Russian  
1D16

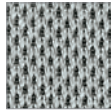

Storm  
1D07

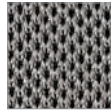

Pewter  
1D01

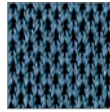

Denim  
1D08

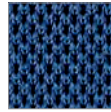

Pacific  
1D03

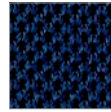

Oceanic  
1D15



Limestone  
1D02



Graphite  
1D11

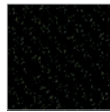

Black  
1D13

# Setu

**Lyris 2  
suspension**  
price band 0



Graphite  
4W31

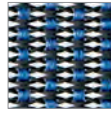

Berry Blue  
4W25

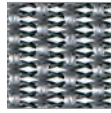

Slate Grey  
4W26



Java  
4W30

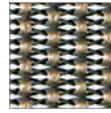

Rattan  
4W29

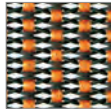

Mango  
4W22



Chino  
4W28

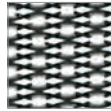

Alpine  
4W21

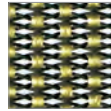

Chartreuse  
4W23

**Upholstery**  
price band 1

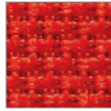

Crossing  
8T

price band 2

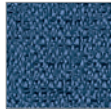

Twist  
8R

**Base/linkage  
finishes**



Graphite/Graphite  
G1



Silver Alloy/Silver Alloy  
L7



Semi-polished/Silver Alloy  
5Y

**Frame and arm  
finishes**



Graphite  
G1



Slate Grey  
SG



Java  
5B























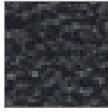

Chino  
JH

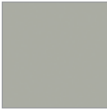

Studio White  
98

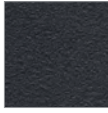
## Storage - General

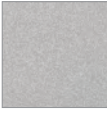
<b>Pedestal finishes</b>					
	Thorium Grey 71  	Graphite G1  	Metallic Silver MS   	Chalk White X1   	
<b>GSS and Value finishes</b>					
	Thorium Grey 71	Slate Grey SG	Metallic Silver MS	Folkstone Grey 8Q	Chalk White X1
<b>Tambour door finishes</b>					
	Graphite G1	Chalk White* X1			
<b>Meridian finishes</b>					
	Thorium Grey 71	Graphite G1	Slate Grey SG	Metallic Silver MS	

\* Limited offer of Tambour door finishes on Value.  
Buddy and Tower  | Kumi  | Sense 

## Storage - General

### Meridian finishes continued



Inner Tone Light  
HF



Folkstone Grey  
8Q



Soft White  
LU



Chalk White  
X1



Berry  
72



Kiwi  
73



Sky  
74

### Melamine storage worktop finishes



Natural Walnut  
RY



Smoked Cherry  
I3



Halifax Oak  
HFK



Napoli Oak  
0B



White Halifax Oak  
WFK



Light Acacia  
L2C



Light Ash  
I2



Folkstone Grey  
8Q



Chalk White  
X1



White  
91

### Veneer storage worktop finishes



Walnut open grain  
OUG

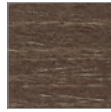

Walnut on Ash  
EV



Oak open grain  
OKG



Oak on Ash  
EU



Maple open grain  
Z5G



Clear on Ash  
ET

# Verus Seating

## Suspension Back Interweave 2

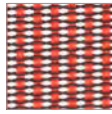

Poppy  
36502

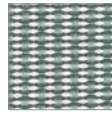

Beach Glass  
36503

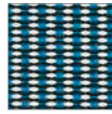

Blue Grotto  
36504

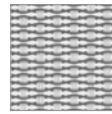

Iceberg  
36501

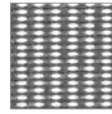

Slate  
36505

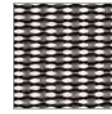

Shale  
36506

## TriFlex back finishes



Persimmon  
RNG



Jade Light  
DJP



Peacock Blue  
PBL



Studio White  
98



Dark Mineral  
DVP



Dark Carbon  
DCR

## Upholstery Seat Price Band 0

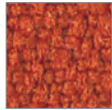

Phoenix  
70

### Price Band 1

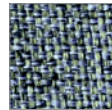

Rivet  
1RV

## Price Band 2



Field  
1FD

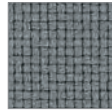

Go Uni  
121

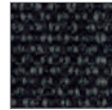

Medley  
1HA

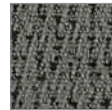

Scatter  
4SE



Terra  
4TE

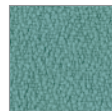

Xtreme  
9B

## Price Band 3

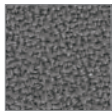

\*Aquarius  
7A

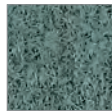

\*Blazer  
Z1A

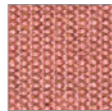

\*Canvas  
ZC5



Go Check  
123

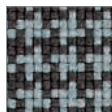

Go Couture  
122



\*Remix  
117/V26



Select Lino  
4SL



Select Montage  
4SM

## Verus Seating

Price Band 4

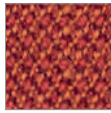

Capture  
124



\*Hero  
ZH1



Sync  
35Y

Price Band 6



\*Steelcut Trio  
116/V25

**Frame/Base**  
finishes



Black Frame  
Black Base  
BK



Mineral Frame  
Mineral Base  
VPR



Black Frame  
Polished Aluminium  
68



Mineral Frame  
Polished Aluminium  
PAM



Mineral Frame  
Black Base  
BKV

\* Aquarius, Blazer, Canvas, Hero, Remix and Steelcut Trio are the only fabrics certified for domestic use in the UK

\* Aquarius, Blazer, Canvas, Hero, Remix and Steelcut Trio are the only fabrics certified for domestic use in the UK





## Application Charts

Furniture

Storage

Work Chairs

Multi-Use/Guest Chairs

Ordering Samples

# Application Chart

## Finishes

Series Number		Abak Environments	Atlas Office Landscape	Civic Tables	Everywhere Tables	Layout Studio	Memo	New Sit-Stand Desk	OEI	Paragraph	Public Office Landscape	Ratio	Sense
<b>Melamine</b>													
0B	Napoli Oak	*	*	*	*	*	*	*	*	*	*	*	*
8Q	Folkstone Grey	*	*	*	*	*	*	*	*	*	*	*	*
91	White		*	*	*	*	*	*	*	*	*	*	*
98	Studio White								*				
BU	Black Umber												
DEN	Denim Blue	*	*	*	*	*	*	*	*	*	*	*	*
FJD	Fjord	*	*	*	*	*	*	*	*	*	*	*	*
HF	Inner Tone Light												
HFK	Halifax Oak	*	*	*	*	*	*	*	*	†	*	*	*
I2	Light Ash	*	*	*	*	*	*	*	*	*	*	*	*
I3	Smoked Cherry	*	*	*	*	*	*	*	*	*	*	*	*
L2C	Light Acacia	*	*	*	*	*	*	*	*	*	*	*	*
ONG	Onyx Grey	*	*	*	*	*	*	*	*	*	*	*	*
RY	Natural Walnut	*	*	*	*	*	*	*	*	*	*	*	*
WFK	White Halifax Oak	*	*	*	*	*	*	*	*	†	*	*	*
X1	Chalk White	*	*	*	*	*	*	*	*	*	*	*	*

† Available on top and door options only

# Application Chart Finishes

Series Number		Abak Environments	Atlas Office Landscape	Civic Tables	Everywhere Tables	Layout Studio / Workwall	Memo	New Sit-Stand Desk	Paragraph	Public Office Landscape	Ratio	Sense
<b>Veneer</b>												
ET	Clear on Ash	*	*	*	*	*	S			*	*	
EU	Oak on Ash	*	*	*	*	*	S			*	*	
EV	Walnut on Ash	*	*	*	*	*	S			*	*	
NOK	White American Oak	*	*	*	*	*	S					*
OKG	Oak open grain	*	*	*	*	*	S					*
OUG	Walnut open grain	*	*	*	*	*	S					*
Z5G	Maple open grain	*	*	*	*	*	S					*
<b>Laminate</b>												
8Q	Folkstone Grey										*	
91	White									*		
FX1	Nero Ingo			*	*							
FX2	Grigio Antrim			*	*							
FX3	Grigio Efeso			*	*							
FX4	Bianco KOS			*	*							
<b>Lino</b>												
FL1	Charcoal			*								
FL2	Ash			*								
FL3	Mushroom			*								
FL4	Smokey Blue			*								

S Available on screens only

# Application Chart

## Furniture

Series Number		Atlas Office Landscape	Kivo	Layout Studio / Workwall	Memo	New! Sit-Stand Desk	OE1	Public Office Landscape	Ratio	Sense
59E	Fuldex		*							
1A9	Network							*		
Price band 1										
4B	Cara	*		*	*	*	*		*	
8T	Crossing							*		
1FF	FormFleece	*								
7V	Lucia	*		*	*	*	*		*	
5T	Resonance	*		*	*	*			*	
Price band 2										
1FD	Field	*		*	*	*	*		*	
1HA	Medley	*		*	*	*	*	*	*	
ZM2	Meld	*		*	*	*			*	
ZMA	Metaphor	*		*	*	*			*	
4SC	Scatter	*		*	*	*			*	
4TE	Terra	*		*	*	*			*	
8R	Twist							*		
1D	Unity/Nexus									*
Price band 3										
Z1A	Blazer		*							
Z1C	Blazer Lite	*		*	*	*	*		*	
1HS	Hush						*			
117/V26	Remix	*		*	*	*	*		*	
Price band 4										
ZH1	Hero	*		*	*	*	*		*	
84/TI	Messenger	*		*	*	*			*	

# Application Chart

## Storage

Series Number		Atlas	Kumi
<b>Price band 1</b>			
1FF	FormFleece	*	
1RV	Rivet		*
<b>Price band 2</b>			
1HA	Medley		*
ZM2	Meld		*
ZMA	Metaphor		*
4SC	Scatter		*
4TE	Terra		*
9B	Xtreme		*
<b>Price band 3</b>			
Z1A	Blazer		*
117/V26	Remix		*

# Application Chart

## Work Chairs

Series Number		Aeron	Caper	Cosm	Embody	Keyn	Lino	Mirra 2	Sayl	Setu	Verus
1A7	AireWeave 2							*			
4RM	Duo						*				
365	Interweave 2										*
4W	Lyris 2									*	
70	Phoenix						*		*		*
Price band 1											
8T	Crossing									*	
6V	Flexnet		*								
84	Intercept			*							
231	Pellicle (8Z)	*									
1RV	Rivet					*	*		*		*
59S	Sprint					*					
Price band 2											
1FD	Field					*	*		*		*
121	Go Uni						*		*		*
1HA	Medley				*		*		*		*
30	Rhythm				*						
4SC	Scatter					*	*		*		*
4TE	Terra					*	*		*		*
8R	Twist									*	
1D	Unity/Nexus						*		*		
9B	Xtreme						*		*		*
Price band 3											
7A	Aquarius						*		*		*
Z1A	Blazer						*		*		*
ZC5	Canvas					*	*		*		*
123	Go Check						*		*		*
122	Go Couture						*		*		*
8M	Latitude							*			
117/V26	Remix					*	*		*		*
45L	Select Lino					*			*		*
45M	Select Montage					*			*		*

## Application Chart

### Work Chairs - continued

Series Number		Aeron	Caper	Cosm	Embody	Keyn	Lino	Mirra 2	Sayl	Setu	Verus
<b>Price band 4</b>											
56B	Brisa					*	*		*		
705	Brisa Distressed					*	*		*		
707	Brisa Fresco					*	*		*		
V9Z	Brisa Mokume					*	*		*		
124	Capture						*		*		*
ZH1	Hero					*	*		*		*
3SY	Sync				*	*	*		*		*
<b>Price band 6</b>											
116/V25	Steelcut Trio					*	*				
<b>Price band 9</b>											
21	Leather	*									
V67	Style					*					
<b>Price band 10</b>											
1CL	Caledonian 20:20					*					
7F	Grampian Leather					*					

## Application Chart

### Multi-Use/Guest Chairs

Series Number		Caper	Keyn	Sayl	Setu
4W	Lyris 2				*
70	Phoenix			*	
<b>Price band 1</b>					
8T	Crossing				*
6V	Flexnet	*			
1RV	Rivet		*	*	
59S	Sprint		*		
<b>Price band 2</b>					
1FD	Field		*	*	
121	Go Uni			*	
1HA	Medley			*	
4SC	Scatter		*	*	
4TE	Terra		*	*	
8R	Twist				*
1D	Unity/Nexus			*	
9B	Xtreme			*	
<b>Price band 3</b>					
7A	Aquarius			*	
Z1A	Blazer			*	
ZC5	Canvas		*	*	
123	Go Check			*	
122	Go Couture			*	
117/V26	Remix		*	*	
4SL	Select Lino		*	*	
4SM	Select Montage		*	*	
<b>Price band 4</b>					
56B	Brisa		*	*	
705	Brisa Distressed		*	*	
707	Brisa Fresco		*	*	
V9Z	Brisa Mokume		*	*	
124	Capture			*	
ZH1	Hero		*	*	
3SY	Sync		*	*	



## Application Chart

### Multi-Use/Guest Chairs - continued

Series Number	Caper	Keyn	Sayl	Setu
Price band 6				
116/V25	Steelcut Trio	*	*	
Price band 9				
V67	Style	*		
Price band 10				
1CL	Caledonian 20:20	*		
7F	Grampian Leather	*		

## Ordering Samples

For shadecards and samples contact:

### Bridge of Weir

+44 (0) 1505 690308

email: sales@bowleather.co.uk

web: www.bowleather.co.uk

<b>Fabric Prefix</b>	<b>Fabric Name</b>	<b>Price Band</b>
1CL	Caledonian Leather	10
7F	Grampian Leather	10

### Camira Fabrics

+44 (0) 1924 490491

email: info@camirafabrics.com

www.camirafabrics.com

<b>Fabric Prefix</b>	<b>Fabric Name</b>	<b>Price Band</b>
7A	Aquarius	3
Z1A	Blazer	3
Z1C	Blazer Lite	3
4B	Cara	1
7V	Lucia	1
70	Phoenix	0
1RV	Rivet	1
59S	Sprint	1
1D	Unity/Nexus	2
9B	Xtreme	2

## Ordering Samples

### Filzfabrik Fulda GmbH & Co KG

+49(0) 661 101-212

email: jeffrey.shuttleworth@fff-fulda.de

web: www.filzfabrik-fulda.de

<b>Fabric Prefix</b>	<b>Fabric Name</b>	<b>Price Band</b>
59E	Fuldex	0

### Gabriel

+44 (0) 7582 518962

email: jpe@gabriel.dk

web: www.gabriel.dk

<b>Fabric Prefix</b>	<b>Fabric Name</b>	<b>Price Band</b>
124	Capture	4
123	Go Check	3
122	Go Couture	3
121	Go Uni	2
1HS	Hush	3
1HA	Medley	2
3SY	Sync	4

## Ordering Samples

### Herman Miller

+44 (0) 845 226 7201

email: [info\\_uk@hermanmiller.com](mailto:info_uk@hermanmiller.com)

[www.hermanmiller.co.uk](http://www.hermanmiller.co.uk)

<b>Fabric Prefix</b>	<b>Fabric Name</b>	<b>Price Band</b>
1A7	Aireweave 2	0
8T	Crossing	1
4RM	Duo	0
6V	Flexnet	1
845	Intercept	1
365	Interweave 2	0
8M	Latitude	3
21	Leather	9
4W	Lyris 2	0
1A9	Network	0
231	Pellicle (8Z)	1
5T	Resonance	1
4SC	Scatter	2
30	Rhythm	2
4TE	Terra	2
8R	Twist	2

### Kvadrat

+44 (0) 207 3245555

email: [uk@kvadrat.org](mailto:uk@kvadrat.org)

[www.kvadrat.dk](http://www.kvadrat.dk)

<b>Fabric Prefix</b>	<b>Fabric Name</b>	<b>Price Band</b>
ZC5	Canvas	3
1FD	Field	2
ZH1	Hero	4
117/V26	Remix	3
116/V25	Steelcut Trio	6

## Ordering Samples

### Maharam

+44 (0) 7795 397 587

email: mmccoy@maharam.com

www.maharam.com

<b>Fabric Prefix</b>	<b>Fabric Name</b>	<b>Price Band</b>
ZM2	Meld	2
84/TI	Messenger	4
ZMA	Metaphor	2

### Ultrafabrics

+44 (0) 116 260 9625

email: ufe@ultrafabricsinc.com

www.ultrafabricsinc.com

<b>Fabric Prefix</b>	<b>Fabric Name</b>	<b>Price Band</b>
56B	Brisa	4
705	Brisa Distressed	4
707	Brisa Fresco	4
V9Z	Brisa Mokume	4
4SL	Select Lino	3
4SM	Select Montage	3

### Yarwood Leather

+44 (0) 113 252 1014

email: enquiries@yarwoodleather.com

web: www.yarwoodleather.com

<b>Fabric Prefix</b>	<b>Fabric Name</b>	<b>Price Band</b>
V67	Style	9

Printed samples are representative of the material to be supplied and may not indicate an exact match; some variation may occur.

The natural characteristics inherent in wood cause variations in grain, texture and colour. The natural characteristics inherent in stone cause variations in hues, veins, crystals and distinctive marks. These variations and subtle changes seen over time are values associated with natural materials.

**For more information, please visit [hermanmiller.com](https://www.hermanmiller.com) or call +44 1225 794000**

© **HermanMiller** and  are registered trade marks of Herman Miller, Inc.  
©2022 Herman Miller Ltd, UK  
All rights reserved.



